

Rapid City Growth Management Department

DEVELOPER: RICHARD D. STAHL  
 P.O. BOX 2244  
 RAPID CITY, SD 57708  
 (605) 348-8431

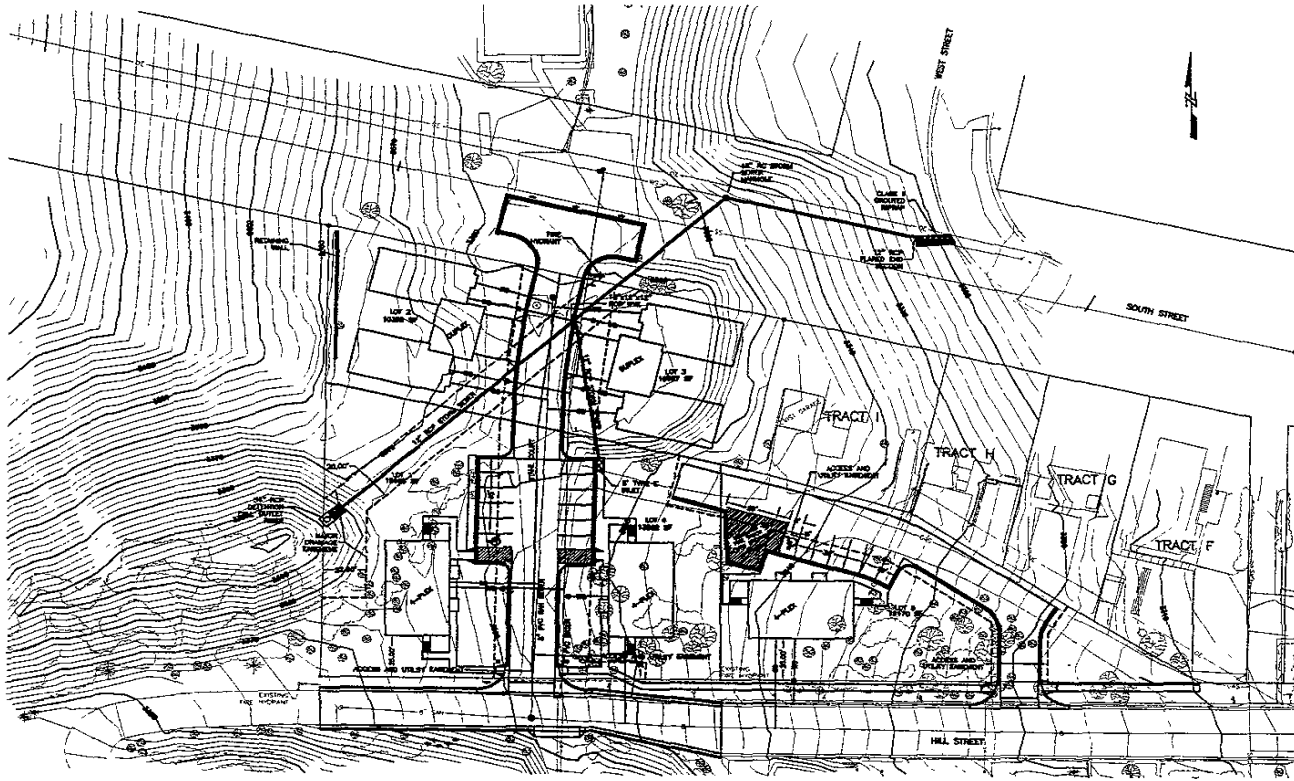

**LEGEND**

— C/S —	EXISTING GAS	— P —	PROPOSED WATER SERVICE
— W —	EXISTING WATER MAIN	— P.W. —	PROPOSED WATER MAIN
— P —	EXISTING FIRE HYDRANT	— P.H. —	PROPOSED FIRE VALVE
— W.M. —	EXISTING WATER MAIN	— P.F.H. —	PROPOSED FIRE HYDRANT
— C.S. —	EXISTING CURB STOP	— P.C.S. —	PROPOSED CURB STOP
— S.H. —	EXISTING SANITARY SEWER LINE	— P.S.H. —	PROPOSED SANITARY SEWER LINE
— S.M. —	EXISTING SEWER MANHOLE	— P.S.M. —	PROPOSED SANITARY SEWER MANHOLE
— C.E. —	EXISTING CEMENT ELECTRIC	— P.C.E. —	PROPOSED CEMENT ELECTRIC
— L.P. —	EXISTING LIGHT POLE	— P.L.P. —	PROPOSED LIGHT POLE
— M. —	EXISTING MAILBOX	— P.M. —	PROPOSED MAILBOX
— R.W. —	EXISTING ROCK WALL	— P.R.W. —	PROPOSED ROCK WALL
— S.W. —	EXISTING SIGN	— P.S.W. —	PROPOSED SIGN
— C.T. —	EXISTING CURB TREE	— P.C.T. —	PROPOSED CURB TREE
— T.C. —	EXISTING TREE CLAMP	— P.T.C. —	PROPOSED TREE CLAMP

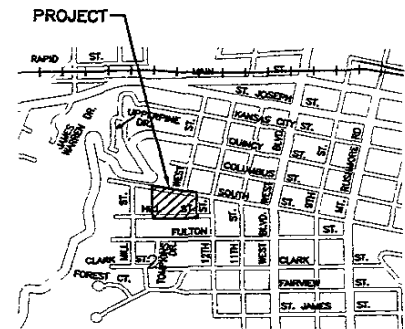

SECTION 2, T14, R7E S14M  
 PROJECT VICTORY MAP

DATE SEP 11, 2003  
 SHEET 1 OF 1  
 SCALE 1" = 30' HOR  
 1" = 100' VERT

REVISIONS

NO.	DATE	DESCRIPTION
1		ISSUED FOR PERMITS
2		ISSUED FOR RECORD

OWNER: RICHARD D. STAHL  
 ENGINEER: RICHARD D. STAHL  
 SURVEYOR: RICHARD D. STAHL  
 PLANNING: RICHARD D. STAHL  
 RECORDS: RICHARD D. STAHL  
 PERMITS: RICHARD D. STAHL  
 RECORDS: RICHARD D. STAHL

FERBER ENGINEERING COMPANY  
 CONSULTING ENGINEERS AND ARCHITECTS  
 101 SOUTH MAIN STREET  
 RAPID CITY, SD 57701  
 (605) 348-8431  
 WWW.FEBERENGINEERING.COM

WATER RESOURCES  
 TRANSPORTATION ENGINEERING

FINAL DEVELOPMENT PLAN  
 STVAL VICTORIAN ADDITION  
 RAPID CITY, PENNINGTON COUNTY, SOUTH DAKOTA

PROJECT NO.  
 J01-1G2

SHEET NO.  
 1/5