

# RED ROCK MEADOWS SECTION LINE VACATE EXHIBIT A

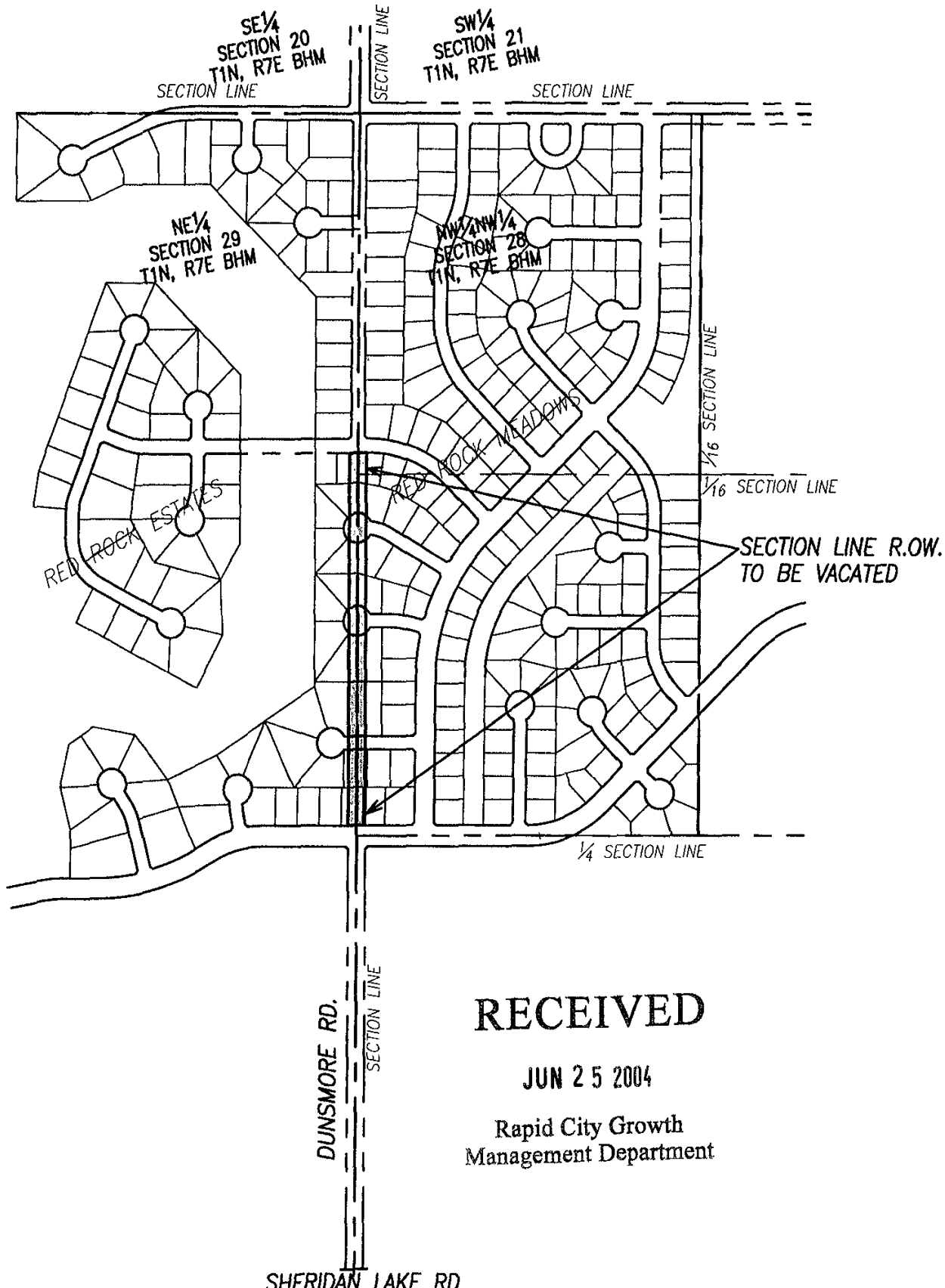

RECEIVED

JUN 25 2004

Rapid City Growth  
Management Department

C:\Users\jw\My Documents\04VR005\04VR005.dwg, Section 20, 21, 28, 29, T1N, R7E, BHM, 6/24/2004 8:42:29 AM

**RECORD OF SURVEY - EXHIBIT A**  
**W1/2NW1/4 of SECTION 28,**  
**T1N, R7E, BHM, PENNINGTON COUNTY,**  
**SOUTH DAKOTA.**

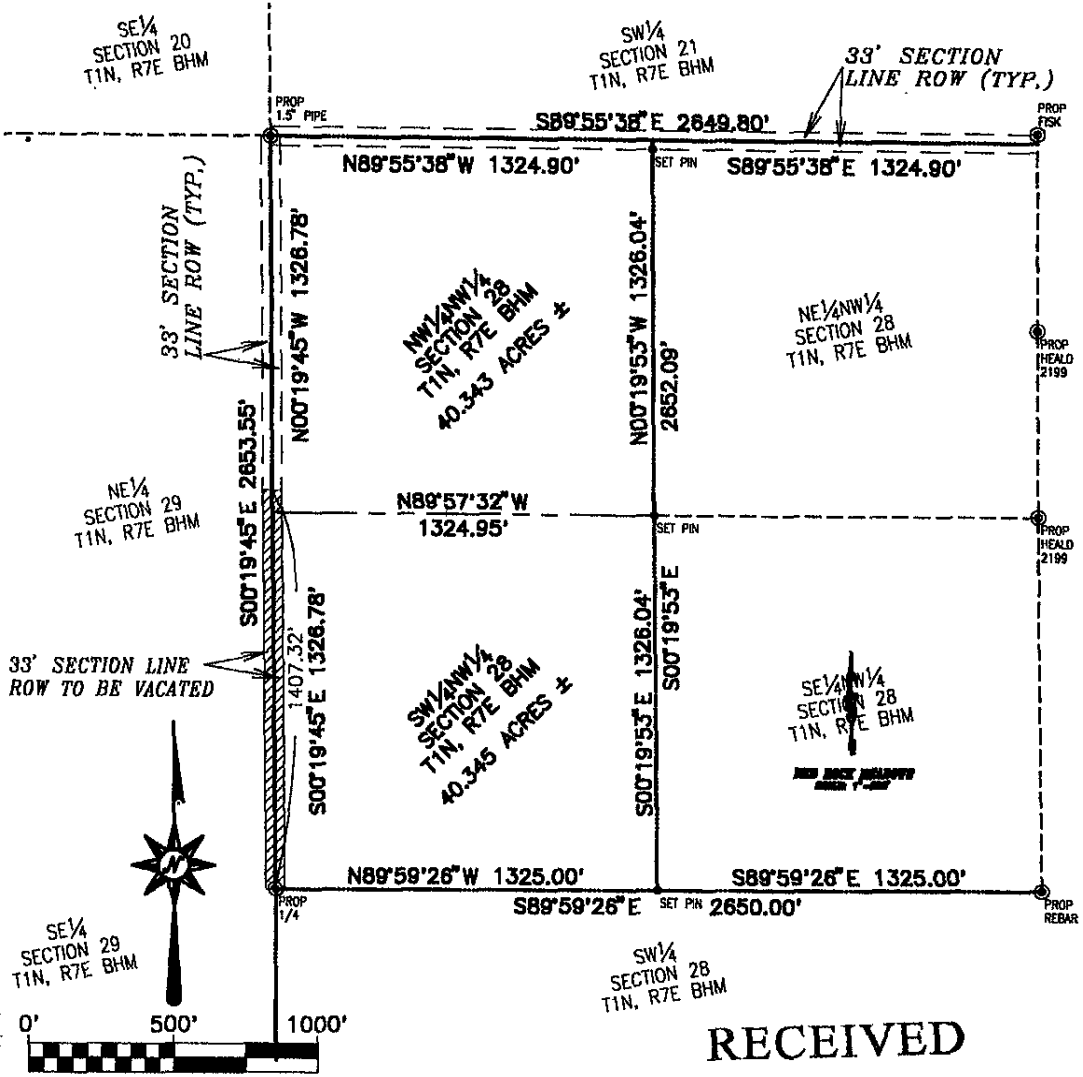

**RECEIVED**

JUN 25 2004

Rapid City Growth  
Management Department

**SURVEYOR'S CERTIFICATE**

I, JOHN M. ARLETH, R.L.S. 3977, DEADWOOD, SD, DO HEREBY CERTIFY THAT THE PROPERTY SHOWN HEREON WAS SURVEYED AND STAKED UNDER MY SUPERVISION, AND THAT ALL DIMENSIONS ARE TRUE AND CORRECT TO THE BEST OF MY KNOWLEDGE AND BELIEF. DATED THIS 22 DAY OF JUNE 2004.

JOHN M. ARLETH  
 JOHN M. ARLETH, R.L.S. 3977

- FOUND CORNER.
- SET PIN & CAP STAMPED
- ARLETH & ASSOC LS3977.



**ARLETH & ASSOCIATES**  
 382 MAIN STREET  
 DEADWOOD, SD 57732

**PROJECT:**  
 RECORD OF SURVEY:  
 W1/2NE1/4 of SECTION 28, T1N, R7E, BHM, PENNINGTON COUNTY.

DATE: 6/21/04  
 SCALE: 1" = 500'  
 DRAWN BY: WRD  
 JOB NO. 0570

X:\03-0054\Survey\579-topo.dwg, Layout1, 6/24/2004 1:27:28 PM, 1:1