

04SV040

FIRST SUBDIVISION INCLUDING:

NOTE ANY FURTHER SUBDIVISION OF THESE LOTS MUST BE DONE IN COMPLIANCE WITH THE RAPID CITY SUBDIVISION ORDINANCE # 990 AS IT EXISTS AT THE TIME OF REPLATTING THE RURAL SUBDIVISION DESIGNATION CANNOT BE USED AGAIN ON THESE LOTS.

NOTICE OF REVISION

Sheet No. 1 of 1  
3318 Powder Mill Road  
Rapid City, S.D. 57702

W 1/4

of the SFA  
of, BHM,  
of, MHA

# Tract & Revised Cavern Subdivision

SCALE 1"=200'  
FEBRUARY 23, 1990

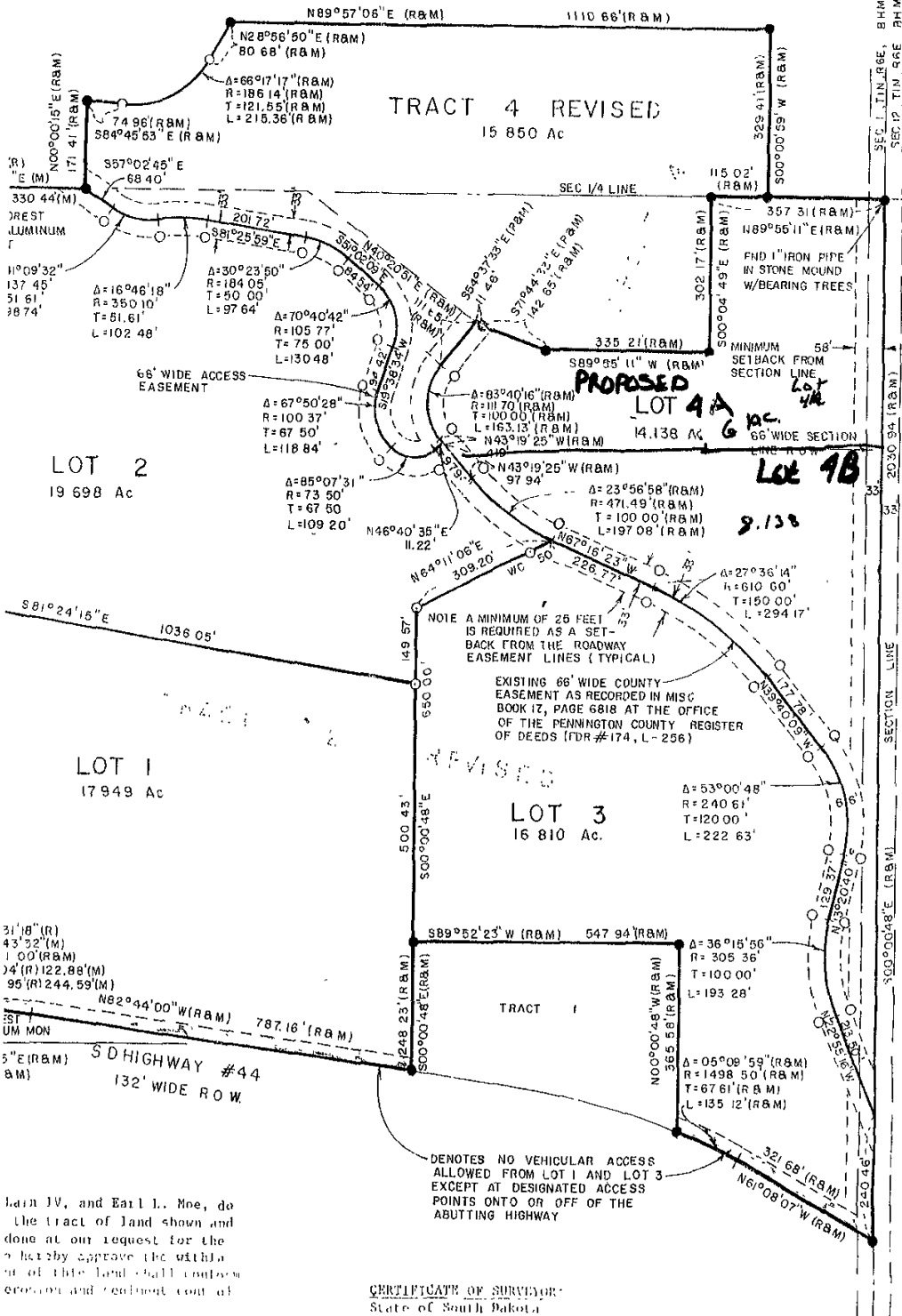

Lynn IV, and Earl L. Moe, do the tract of land shown and done at our request for the hereby approve the within of the land shall contain errors and omissions and

### CERTIFICATE OF SURVIVOR

State of South Dakota  
County of Pennington

I, Ronald B. Davis, registered land surveyor #3095 of the State of South Dakota, do hereby certify that at the request of the owners listed herein, I did survey and cause this plat to be made and I did work upon the ground the boundaries thereof in the manner shown. All area amounts shown herein are considered to be the words "more or less" following.

I have set my hand and seal