

DRAWING NOT VALID FOR CONSTRUCTION PURPOSES UNLESS APPROVED BY THE CITY ENGINEER

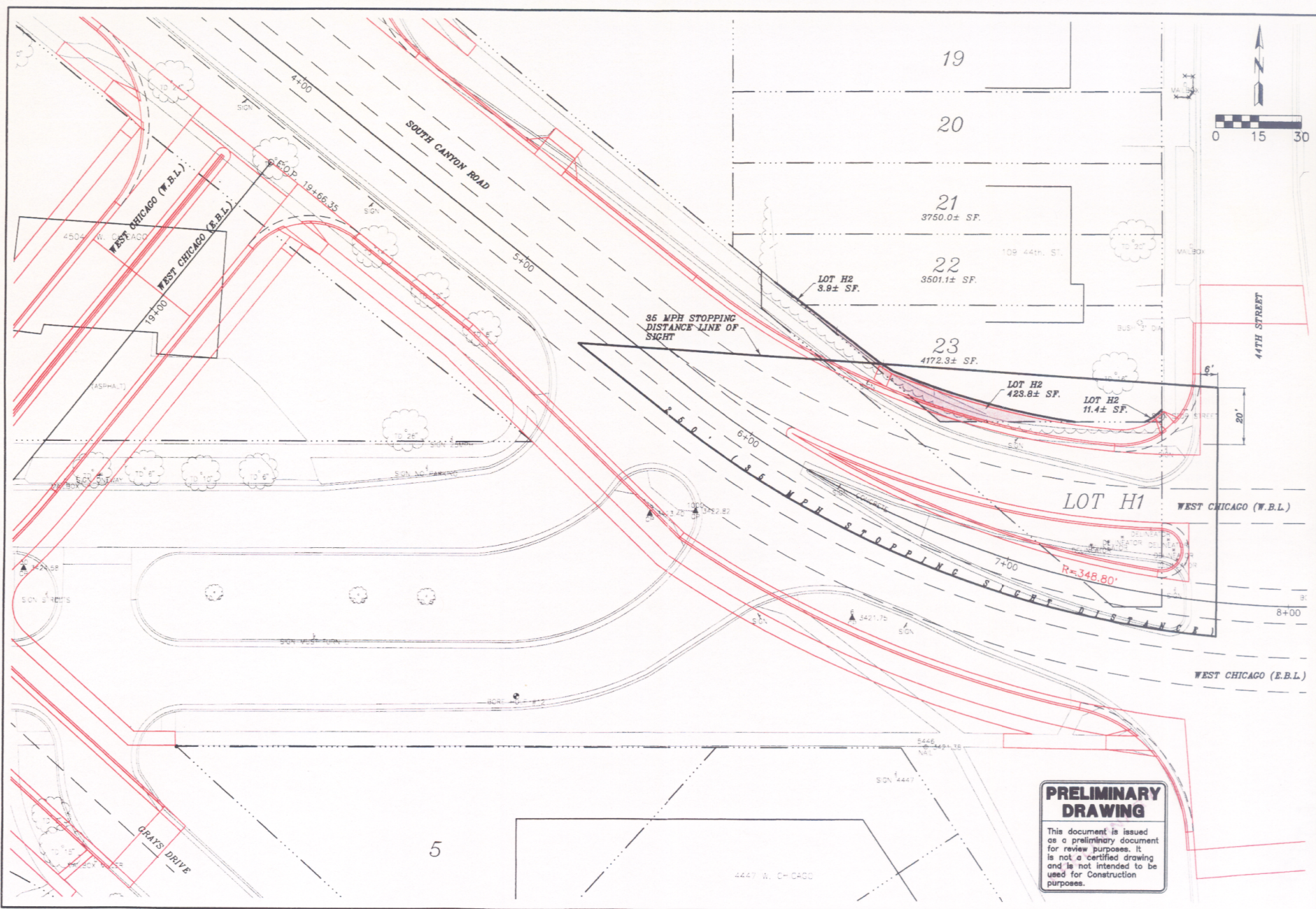

PRELIMINARY DRAWING

This document is issued as a preliminary document for review purposes. It is not a certified drawing and is not intended to be used for construction purposes.

1630 West Fulton Street
Rapid City, SD 57702
1021 Junction Avenue
Sioux Falls, SD 57105
Phone: 605.708.0000
Fax: 605.708.0001
email: info@cefec.com



DESIGNED: RFB/RS
CHECKED: RFB
APPROVED: RFB
DATE: 7/29/03

SHEET DESCRIPTION: PROPOSED INTERSECTION LAYOUT SHOWING PROPOSED LOT H2 (1' FROM EDGE OF EXISTING AND PROPOSED SIDEWALKS) FOR LOTS 21, 22, & 23 AND 35 MPH STOPPING DISTANCE SIGHT TRIANGLE

PROJECT: WEST CHICAGO STREET/44th STREET/S. CANYON ROAD ADDITIONAL INTERSECTION STUDY CITY OF RAPID CITY PROJECT ST02-1071

SHEET: