

DATE: 7/29/03

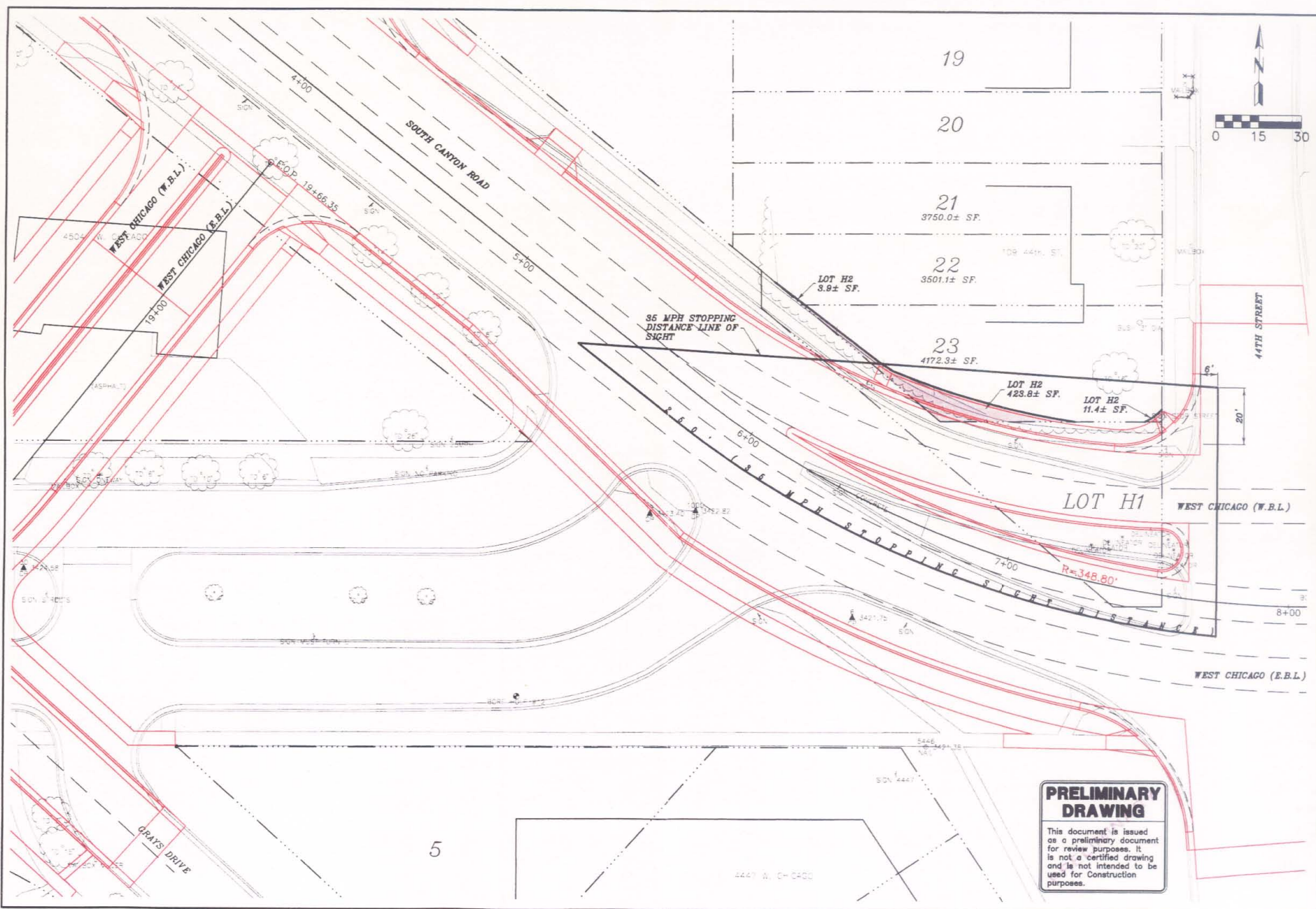

PRELIMINARY DRAWING

This document is issued as a preliminary document for review purposes. It is not a certified drawing and is not intended to be used for construction purposes.

DESIGNED: [REDACTED] / [REDACTED]
 CHECKED: [REDACTED]
 APPROVED: [REDACTED]
 DATE: 7/29/03

CETEC
 ENGINEERS, ARCHITECTS, PLANNERS

1530 West Fulton Street
 Rapid City, SD 57702
 1021 Junction Avenue
 Rapid City, SD 57705
 1000 West 10th Street
 Rapid City, SD 57701

SHEET DESCRIPTION: PROPOSED INTERSECTION
 LAYOUT SHOWING PROPOSED LOT H2
 (1' FROM EDGE OF EXISTING AND PROPOSED
 SIDEWALKS) FOR LOTS 21, 22, & 23 AND
 35 MPH STOPPING DISTANCE SIGHT TRIANGLE

PROJECT: WEST CHICAGO STREET/44th STREET/S. CANYON ROAD
 ADDITIONAL INTERSECTION STUDY
 CITY OF RAPID CITY PROJECT STD2-1071