

NOTE ANY FURTHER SUBDIVISION OF THESE LOTS MUST BE DONE IN COMPLIANCE WITH THE RAPID CITY SUBDIVISION ORDINANCE # 990 AS IT EXISTS AT THE TIME OF REPLATTING THE RURAL SUBDIVISION DESIGNATION CANNOT BE USED AGAIN ON THESE LOTS.

NORTH

SCALE 1" = 200'
FEBRUARY 23, 1990

Tract 2 Revised Cavern Subdivision

W 1/4)
in the SFA
of BPL
of CADA

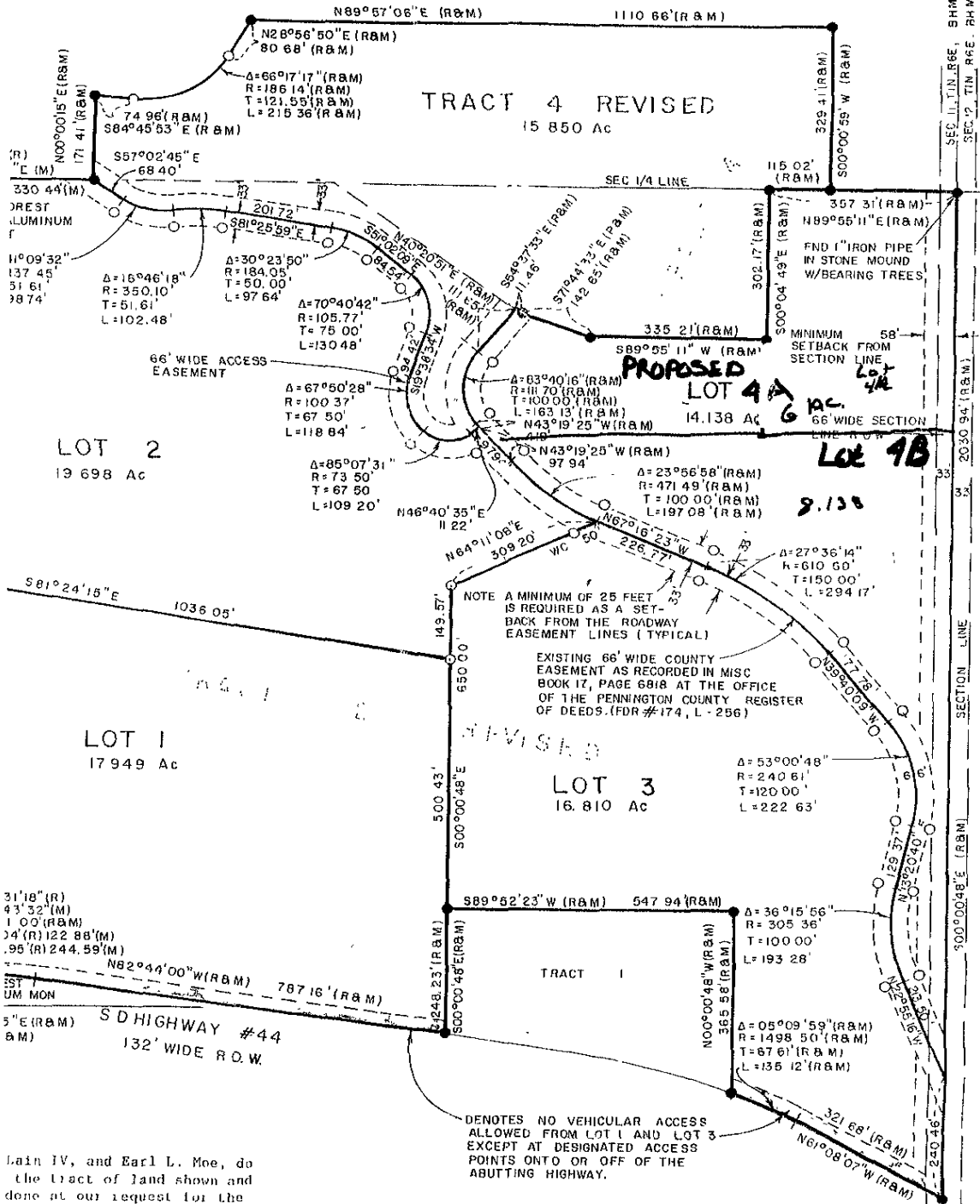

Lain IV, and Earl L. Moe, do the Tract of land shown and done at our request for the hereby approve the within of this land shall conform creation and content control

CERTIFICATE OF SURVEYOR
State of South Dakota
County of Pennington

I, Ronald D. Davin, registered land surveyor #3095 of the State of South Dakota, do hereby certify that at the request of the owners listed hereon, I did survey and cause this plat to be made and I did mark upon the ground the boundaries thereof in the manner shown. All area amounts shown hereon are considered to have the words "more or less" following.

I have set my hand and seal.