

HANSON SURVEYING & MAPPING

04VR003

MICHAEL R. HANSON - R.L.S.

832 HORACE MANN DRIVE

RAPID CITY, SD 57701

605-388-9652

NOT TO SCALE

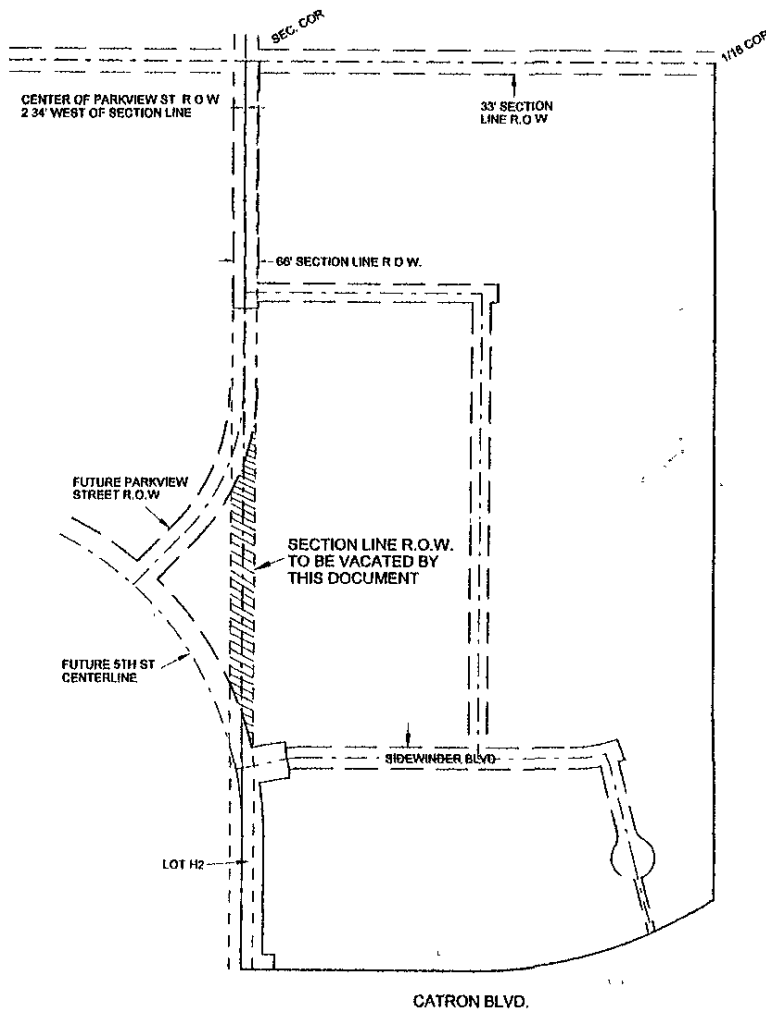

EXHIBIT A VACATION OF SECTION LINE RIGHT OF WAY

LEGAL DESCRIPTION

GOVT. LOTS 1 & 2 IN SECTION 19, T1N, R8E, B.H.M.
RAPID CITY, PENNINGTON COUNTY, SOUTH DAKOTA

Project #04.125

Surveyed by: M.R.H.

Date: 6/09/04

Drafted by: M.R.H.

Title Work WAS WAS NOT provided at time of survey order.

SURVEYOR'S CERTIFICATE

I, the undersigned, do hereby certify that I have surveyed the above described property and that the information shown hereon is an accurate representation of the information gathered at the time of the inspection of the subject property.

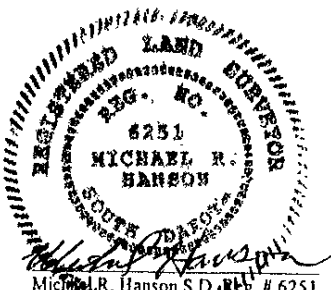

Michael R. Hanson S.D. Reg. # 6251