

LOTS 1 AND 2 OF BLOCK 5, AND LOT 12 OF BLOCK 6,
AUBURN HILLS SUBDIVISION
AND DEDICATED RIGHT-OF-WAY OF CHALKSTONE DRIVE,

PRINTED
APR 08 2004

(FORMERLY A PORTION OF THE NW¼ OF THE SW¼)
LOCATED IN THE NW¼ OF THE SW¼,
SECTION 13, T2N, R7E, B.M.M.,
RAPID CITY, PENNINGTON COUNTY, SOUTH DAKOTA

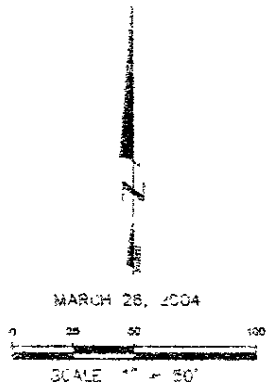

NOTES:

- ⊙ Denotes set 5/8" rebar with survey cap marked "Laska LS 5225"
- Denotes Found Survey Monument as noted
- Denotes set 5/8" rebar with no cap for R.O.W. PC's & PT's
- (R) Denotes Recorded in previous plat or description.
- (M) Denotes Measured this survey.
- CB Denotes Chord Bearing
- CD Denotes Chord Distance

Base of Bearings: Solar Observation

Utility and Minor Drainage Easements: 5' on the interior sides of all lot lines, except where major drainage easements exist

Any major drainage easement shown hereon shall be kept free of all obstructions including but not limited to buildings, walls, fences, hedges, trees and shrubs. These easements grant to all public authorities the right to construct, operate, maintain, inspect, and repair such improvements and structures as it deems expedient to facilitate drainage from any source.

LINE	BEARING	DISTANCE
1	S89°43'49"W	137.67
2	S48°25'07"W	148.18
3	S89°39'30"W	27.91
4	S41°23'41"E	14.93
5	S89°55'50"W	18.18
6	S63°15'24"W	11.22
7	S89°43'49"W	49.00

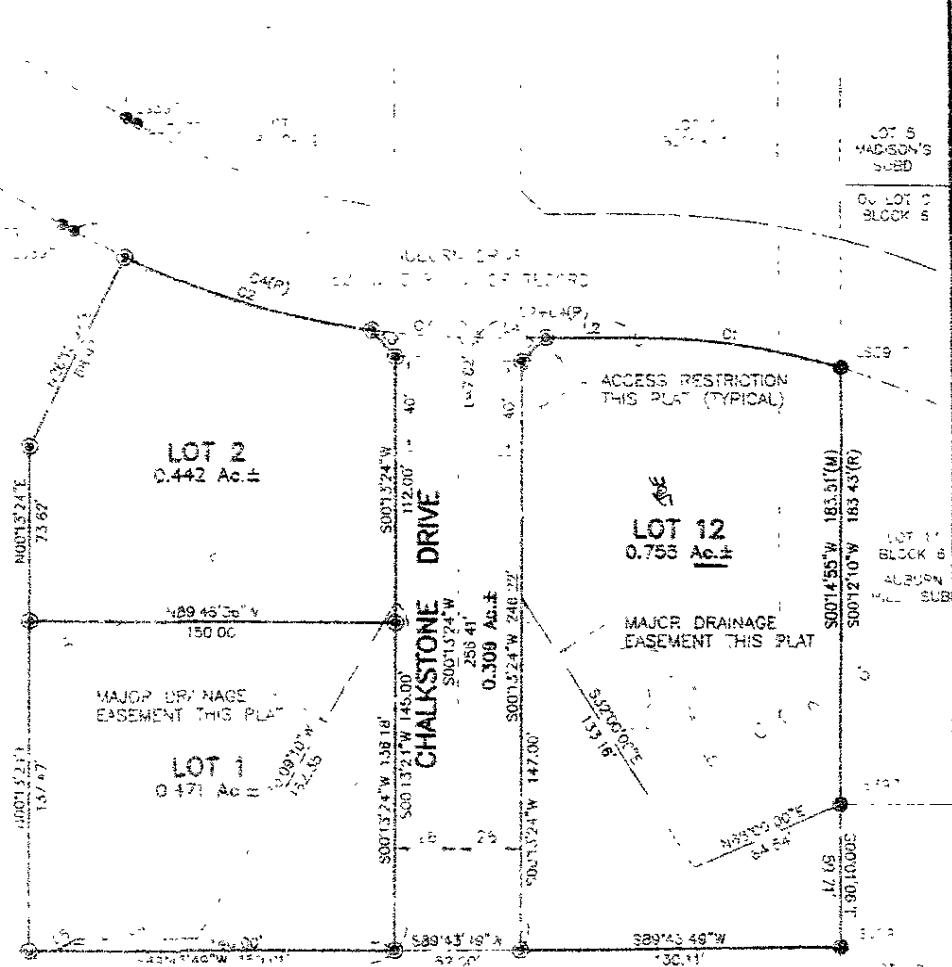

LOT 5
MADISON'S
SUBD

OR LOT 12
BLOCK 6

LOT 11
BLOCK 6
AUBURN
HILLS SUB