

04SR023

LOT 8

LOT 2

# EXHIBIT "A"

## PROPOSED GAS EASEMENT MONTANA-DAKOTA UTILITIES

PREPARED BY: RICK HIMMELSPACH

DRAWN BY: JOSH SANDERS

DATE: 4/19/2004

SCALE: 1:100

ROAD

BLOCK 7

LOT 1

LOT 9

LOT 1

TAGGART

**PROPOSED 16' GAS UTILITY EASEMENT . EAST EASEMENT BOUNDARY TO BE LOCATED 10' WEST OF EXISTING WATER LINE, AND TO ADJOIN TO WEST EDGE OF EXISTING UTILITY EASEMENT LOCATED ALONG WEST SIDE OF ELK VALE RD ALONG THE I-90 HEARTLAND BUSINESS PARK. LOCATED IN THE SE 1/4 OF THE NE 1/4 OF SECTION 28 IN TOWNSHIP 2 NORTH RANGE 8 EAST.**

ROAD

ELK VALE ROAD

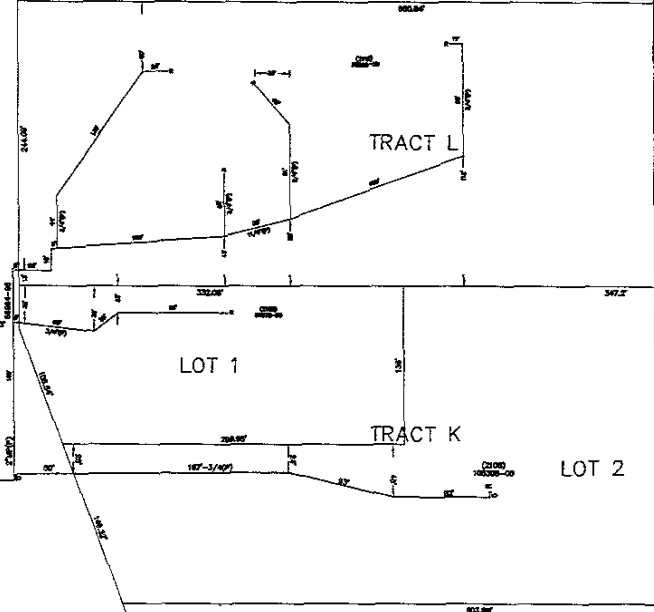

MALL

DRIVE



RECEIVED

APR 23 2004

Rapid City Growth  
Management Department