

# EXHIBIT A

04VR001

VACATION OF THE EAST 15' OF CHERRY STREET RIGHT-OF-WAY  
ADJOINING TRACTS A AND E IN BLOCK 1 OF FEIGEL SUBDIVISION  
RAPID CITY, PENNINGTON COUNTY, SOUTH DAKOTA



1"=50'

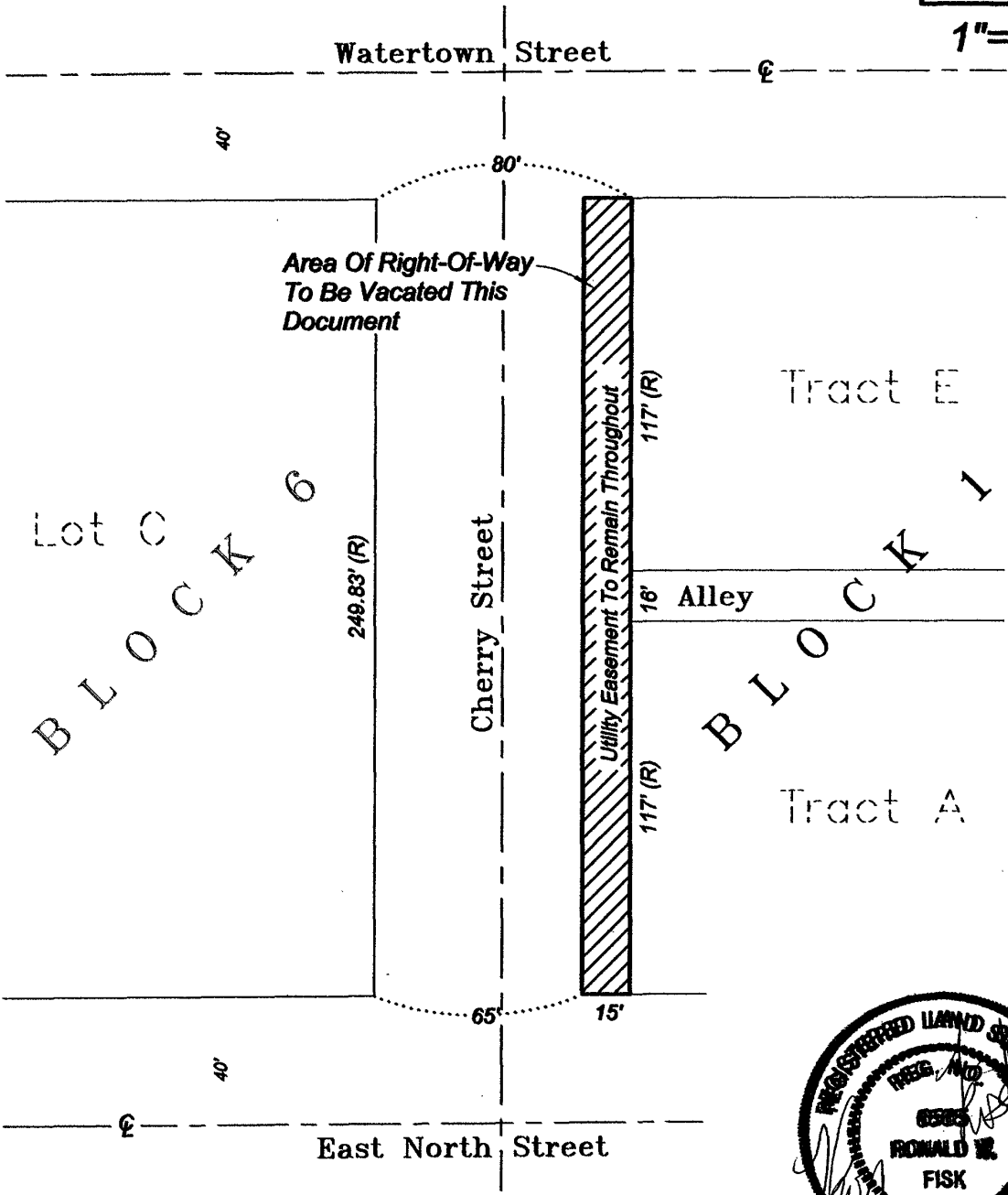

Area Of Right-Of-Way  
To Be Vacated This  
Document

Utility Easement To Remain Throughout

Tract E

Alley

Tract A



PREPARED BY:  
FISK LAND SURVEYING & CONSULTING ENGINEERS, INC.  
P.O. BOX 8154, RAPID CITY, SD 57709 (605) 348-1538 March 15, 2004

NO. 03-07-03