

25:1
REDUCTION RATIO

323
ROLL NUMBER

1-30-97
DATE MICROFILMED

Shirley Beagle
CAMERA OPERATOR SIGNATURE

04PL034

EXHIBIT A

LOT W AND ACCOMPANYING WATER & POWER LINE EASEMENTS,
IN THAT PORTION OF THE NE 1/4 OF THE NE 1/4 OF SECTION 36, T1N, R6E, D8M.,
LYING SOUTH OF COUNTY HIGHWAY NO C22B, (SHERIDAN LAKE ROAD)
PENNINGTON COUNTY, SOUTH DAKOTA.

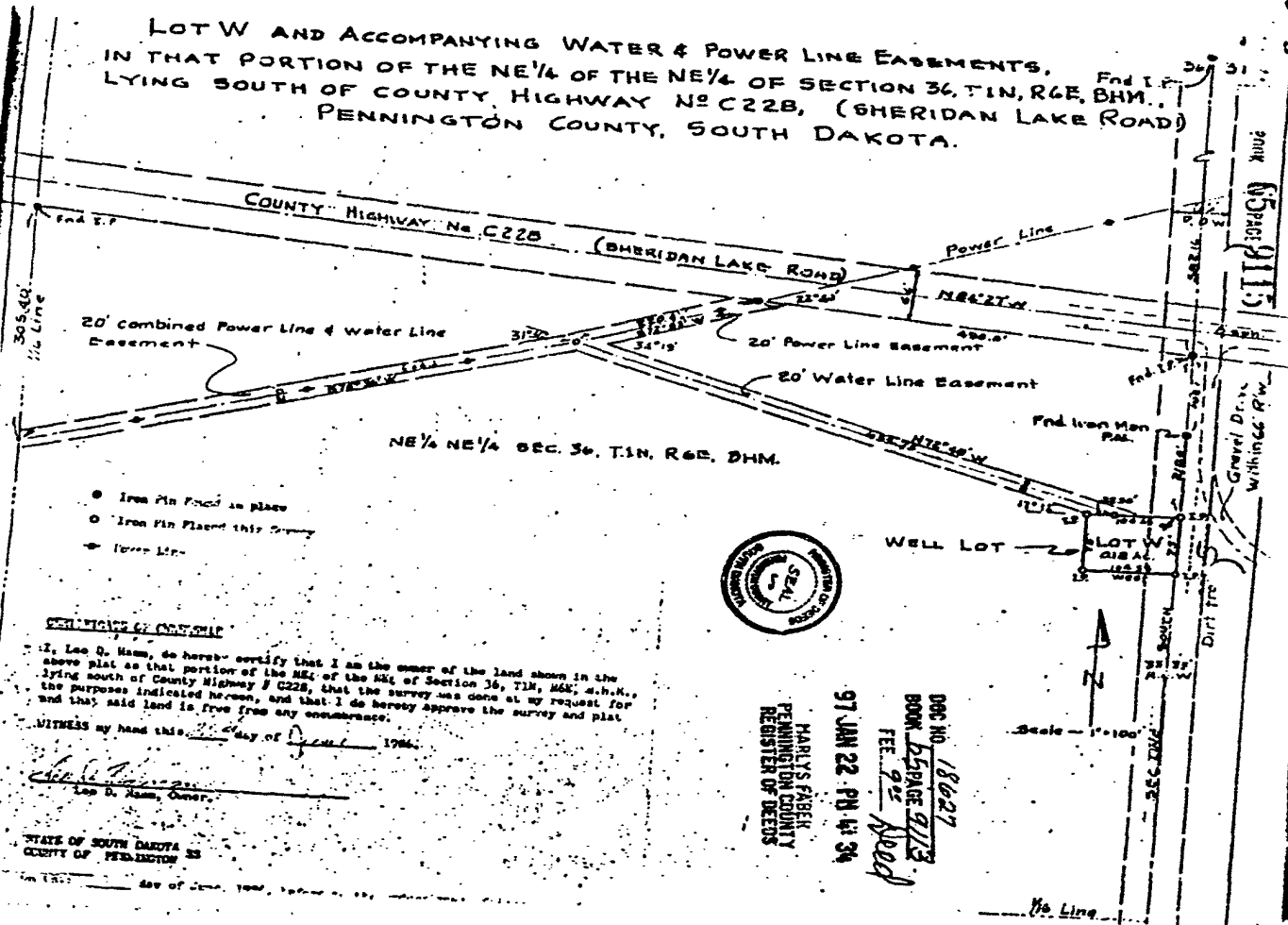

- Iron Pin Found in place
- Iron Pin Placed this Survey
- Tower Lts.

CERTIFICATE OF CORRECTNESS

I, Leo D. Mann, do hereby certify that I am the owner of the land shown in the above plat as that portion of the NE 1/4 of the NE 1/4 of Section 36, T1N, R6E, D8M., lying south of County Highway # C22B, that the survey was done at my request for the purposes indicated hereon, and that I do hereby approve the survey and plat and that said land is free from any encumbrance.

WITNESS my hand this 22 day of April, 1997.

Leo D. Mann
Leo D. Mann, Owner.

STATE OF SOUTH DAKOTA
COUNTY OF PENNINGTON

DBP NO 18027
BOOK 15 PAGE 9113
FEE: 95
97 JUN 22 PM 4:34

BOOK 15 PAGE 9113