

SECTION 33
SECTION 34

04SR003

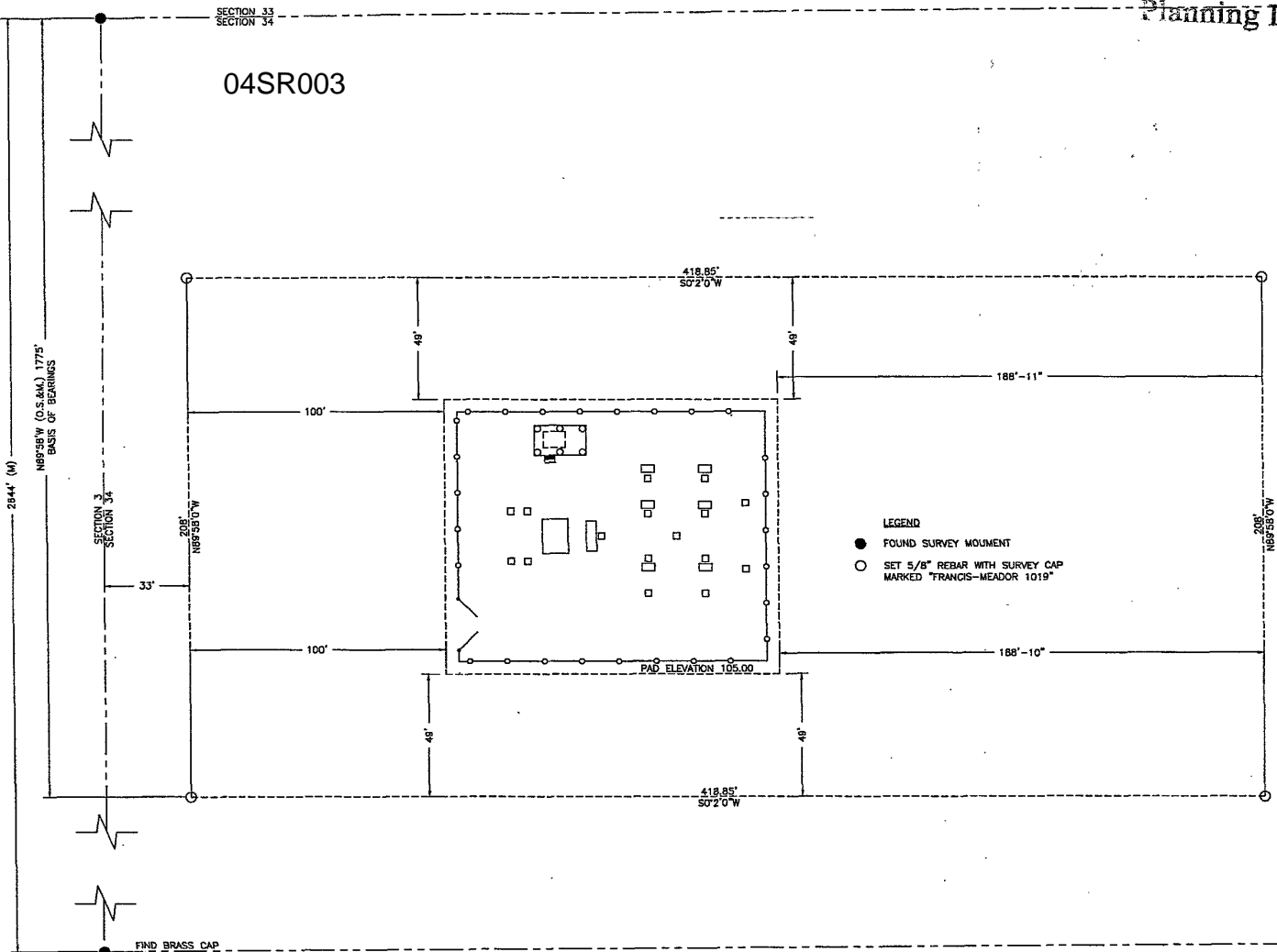

LEGAL DESCRIPTION
SW1/4 OF SW1/4 IF SEC. 34, T2N, R8E,
SHU, PENNINGTON CO., SOUTH DAKOTA.

- LEGEND
- FOUND SURVEY MOUMENT
 - SET 5/8" REBAR WITH SURVEY CAP MARKED "FRANCIS-MEADOR 1019"

PAD ELEVATION 105.00

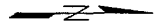

WEST RIVER ELECTRIC ASSOCIATION RUSHMORE ELECTRIC POWER COOPERATIVE		
ST. PATRICK SUBSTATION		
LOT LAYOUT		
DRAWN/CHECKED BY: SD/	SHEET:	
FEB. 2004	SCALE: 1" = 40'	2

FIND BRASS CAP
ST/4 COR. SEC. 34

2844' (M)
N89°55'W (O.S.M.) 1775'
BASIS OF BEARINGS

SECTION 3
SECTION 34

208'
N89°55'0"W

208'
N89°55'0"W

33'

100'

100'

48'

48'

418.85'
S0°2'0"W

418.85'
S0°2'0"W

188'-11"

188'-10"