

04PD004

OPEN SPACE

OPEN SPACE

- NOTE:
LIGHT FIXTURES TO BE MOUNTED ON 25' TALL POLES OR 30' POLE BISE.
- LIGHT FIXTURES ARE TO BE AS FOLLOWS:
- MANUFACTURER: 3M
 - CATALOG # (CITY): 1A/ET/200400/PS-P
 - BURN CODE: 111
 - LAMP SIZE: 250
 - LAMP TYPE: 54
 - VOLTAGE: 250
 - QUANTITY: PER FIELD
 - POLE TYPE: SQUARE STRAIGHT STEEL
 - DIMENSIONS: POLE FROM TO MATCH FUTURE PILES
 - DESCRIPTION: SQUARE AREA LIGHT

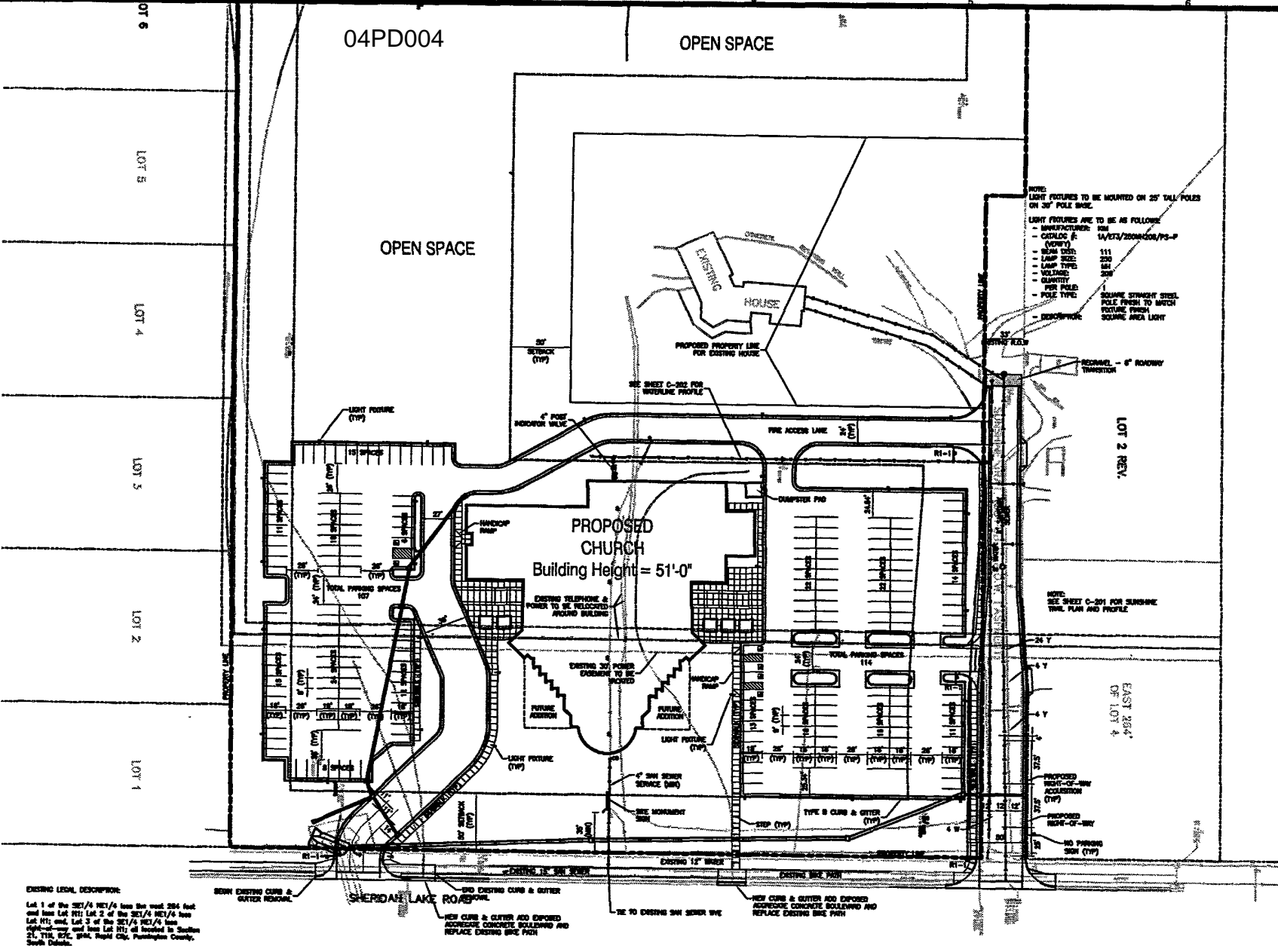

EXISTING LEGAL DESCRIPTION:
 Lot 1 of the 261/4 NE1/4 less the east 284 feet and less Lot 11; Lot 2 of the 261/4 NE1/4 less Lot 11; and Lot 3 of the 261/4 NE1/4 less 48' roadway and less Lot 11; all located in Section 21, T16, R2E, S14N, Poplar City, Petroleum County, South Dakota.

SEW EXISTING CURB & GUTTER REMOVAL

3RD EXISTING CURB & GUTTER

NEW CURB & GUTTER AND EXPOSED ADDRESS CONCRETE BOLLARDS AND REPLACE EXISTING BIRC PAV

BE TO EXISTING SAN SEWER WVE

NEW CURB & GUTTER AND EXPOSED ADDRESS CONCRETE BOLLARDS AND REPLACE EXISTING BIRC PAV

PROPOSED FRONT-OF-YARD ACCELERATION (TYP)
 PROPOSED REAR-OF-YARD
 NO PARKING SIGN (TYP)

EAST 264' OF LOT 4

