

FIFTH STREET CONSTRUCTION EASEMENT LAYOUT

04SR001

REVISION / DATE

Ferber Engineering Company, Inc.
Civil Engineering • Water Resources • Transportation • Land Surveying
 729 East Watonwan St., Rapid City, SD 57701 • Phone: (605) 343-1311

FIFTH STREET EXTENSION
 PROJECT NO. ST00-914

FILE NO. J99-127	
SHEET NO. 19	TOTAL SHEETS 230

SCALE: 1" = 400'

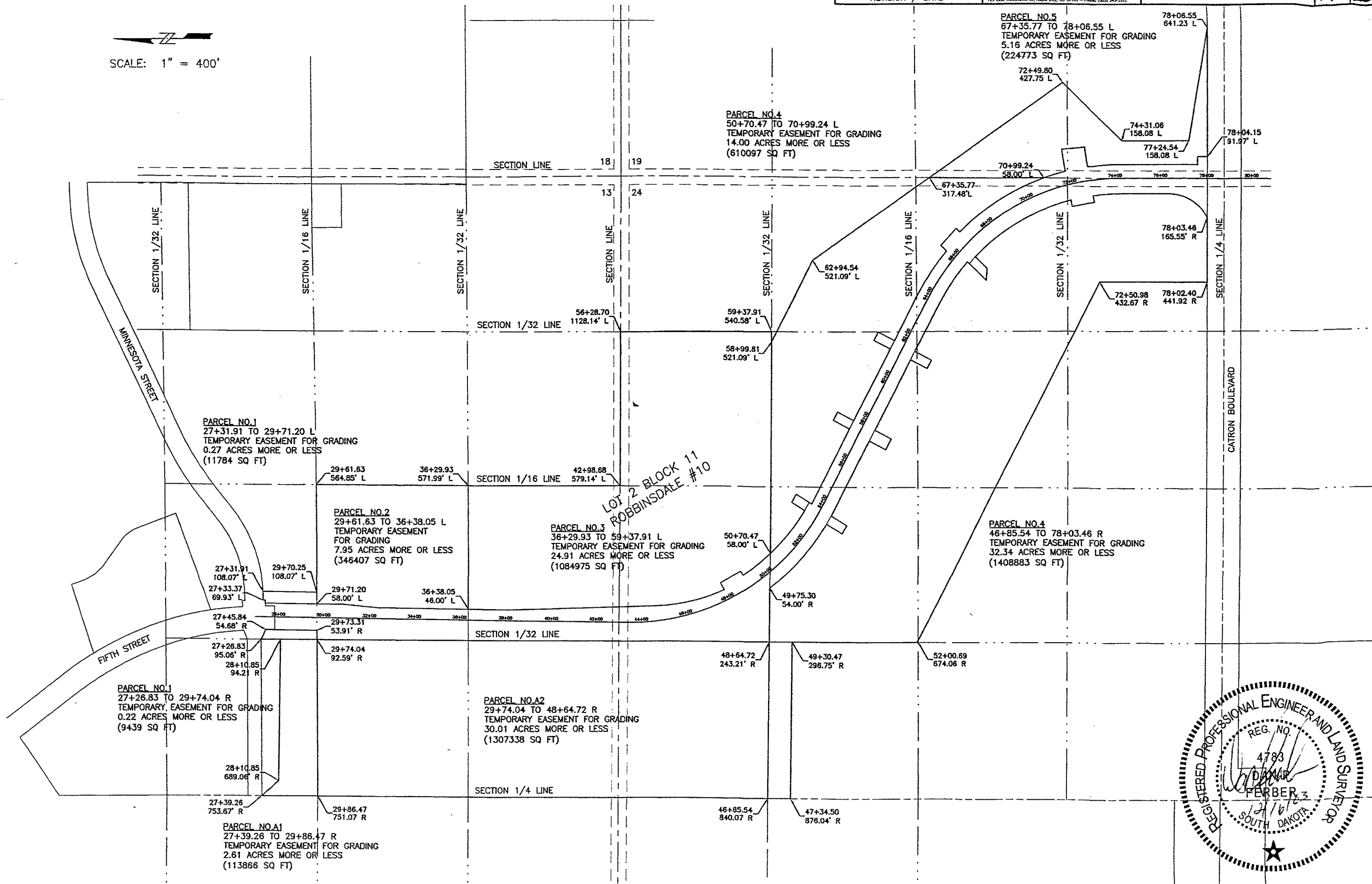

PARCEL NO.1
 27+31.91 TO 29+71.20 L
 TEMPORARY EASEMENT FOR GRADING
 0.27 ACRES MORE OR LESS
 (11784 SQ FT)

PARCEL NO.2
 29+61.63 TO 36+38.05 L
 TEMPORARY EASEMENT FOR GRADING
 7.95 ACRES MORE OR LESS
 (346407 SQ FT)

PARCEL NO.3
 36+29.93 TO 59+37.91 L
 TEMPORARY EASEMENT FOR GRADING
 24.91 ACRES MORE OR LESS
 (1084975 SQ FT)

PARCEL NO.4
 46+85.54 TO 78+03.46 R
 TEMPORARY EASEMENT FOR GRADING
 32.34 ACRES MORE OR LESS
 (1408883 SQ FT)

PARCEL NO.4
 50+70.47 TO 70+99.24 L
 TEMPORARY EASEMENT FOR GRADING
 14.00 ACRES MORE OR LESS
 (610097 SQ FT)

PARCEL NO.5
 67+35.77 TO 78+06.55 L
 TEMPORARY EASEMENT FOR GRADING
 5.16 ACRES MORE OR LESS
 (224773 SQ FT)

PARCEL NO.1
 27+26.83 TO 29+74.04 R
 TEMPORARY EASEMENT FOR GRADING
 0.22 ACRES MORE OR LESS
 (9439 SQ FT)

PARCEL NO.A2
 29+74.04 TO 48+64.72 R
 TEMPORARY EASEMENT FOR GRADING
 30.01 ACRES MORE OR LESS
 (1307338 SQ FT)

PARCEL NO.A1
 27+39.26 TO 29+86.47 R
 TEMPORARY EASEMENT FOR GRADING
 2.61 ACRES MORE OR LESS
 (113866 SQ FT)

LOT 2 BLOCK 11
 ROBBINSDALE #10

