

PLAT OF LOTS 2 THRU 30
T HILL SUBDIVISION IN THE SE 1/4, SE 1/4, SEC. 3
T1N, R8E, B.H.M.



I, Allen L. Wittman, a Registered Land Surveyor, do hereby certify that, at the request above plat, and marked upon the ground the boundaries thereof in the manner shown above. The location and dimensions of the said tract are as shown in the above plat. In witness where

ACKNOWLEDGMENT OF SURVEYOR

STATE OF SOUTH DAKOTA
COUNTY OF FERRIMONT

On this day, before me, the undersigned, a Notary Public within and for the State and County of the person who executed the foregoing Surveyor's Certificate and acknowledged to me that he

CERTIFICATE OF OWNER

I, Ross F. Ross formerly Ross G. Ross, do hereby certify that I did authorize, and do join in and approve the above and its encumbrance. Any land shown and designated in the above plat forever, but such dedication shall not be construed to be a set my hand and seal this 22 day of October, 1962

ACKNOWLEDGMENT OF OWNER

STATE OF SOUTH DAKOTA
COUNTY OF FERRIMONT

On this day, before me, the undersigned, a Notary Public within and for the State and County of the person who executed the foregoing Surveyor's Certificate and acknowledged to me that he

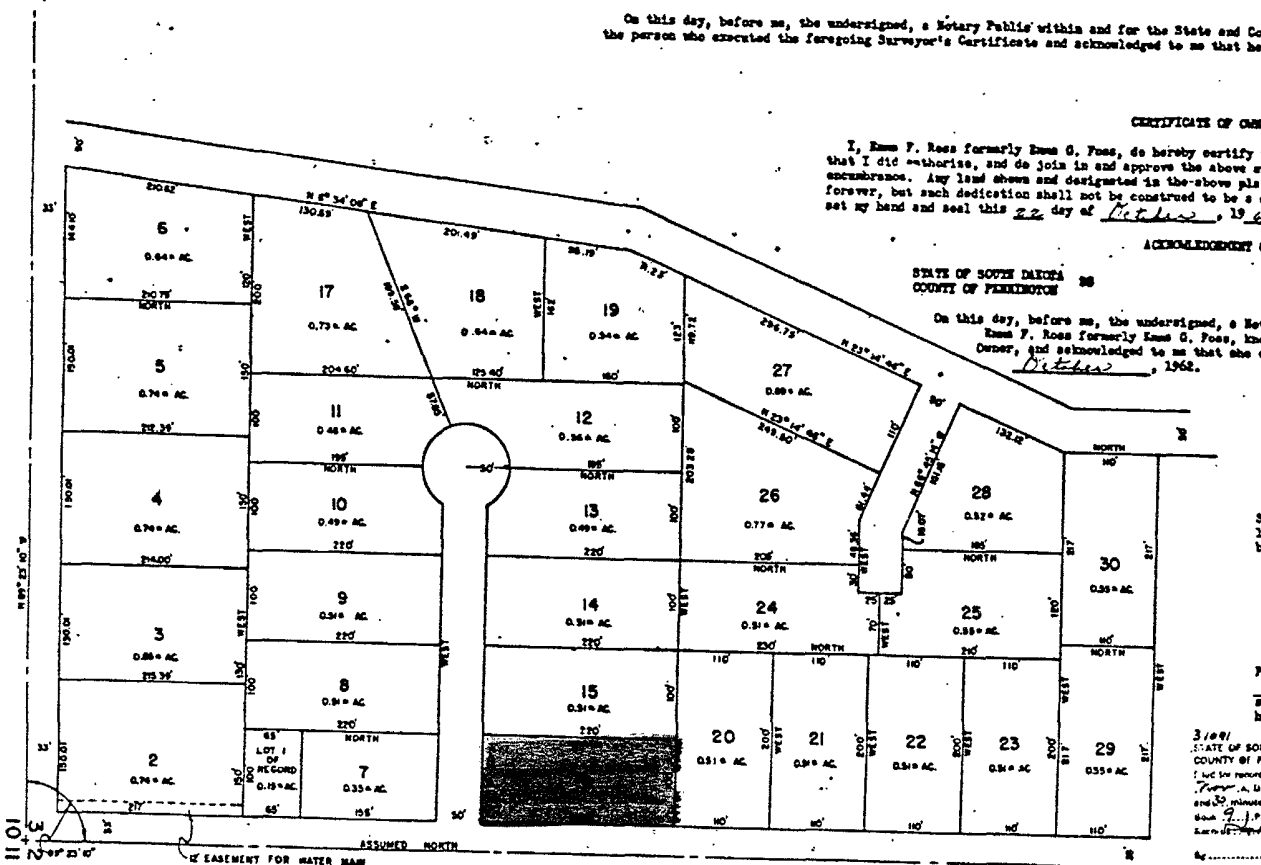

3/10/62
STATE OF SOUTH DAKOTA
COUNTY OF FERRIMONT
I, Notary Public, do hereby certify that the above plat was filed in my office on this day of October, 1962, at 9:15 P.M. and that the same is a true and correct copy of the original as filed in my office.