

CURVE TABLE

NO.	IC	CD	T	R	LC	LC
C1	112°34'38"	N06°17'18"W	21.40	184.24	42.84	42.85
C2	260°03'22"	N14°01'41"W	36.29	146.24	71.12	70.41
C3	119°28'47"	S02°18'58"W	28.40	184.24	52.48	52.33
C4	63°48'08"	N06°08'18"W	31.12	90.00	85.69	82.85
C5	57°11'35"	N29°38'27"W	27.28	50.00	48.81	47.86
C6	85°04'45"	N30°28'43"E	26.07	50.00	48.07	48.24
C7	72°40'19"	N09°36'45"W	36.78	50.00	83.42	59.25
C8	68°44'48"	N03°40'58"W	10.52	30.00	34.00	33.17
C9	08°09'43"	N03°04'53"W	22.84	428.24	45.84	45.82
C10	06°33'50"	N04°16'53"W	28.02	374.24	85.84	83.89
C11	10°10'28"	N11°14'58"W	37.89	428.24	75.88	75.89
C12	10°10'28"	N21°25'25"W	37.84	428.24	75.88	75.88
C13	18°48'53"	N16°07'00"W	51.80	374.24	103.04	102.72
C14	03°43'00"	N06°11'52"W	12.14	374.24	24.28	24.27
C15	01°32'48"	N27°16'56"W	5.75	428.24	11.50	11.50
C16	08°09'43"	N03°04'52"W	28.11	522.24	56.17	56.14
C17	10°10'28"	N11°14'58"W	48.48	522.24	92.74	92.82
C18	10°10'24"	N21°25'25"W	48.48	522.24	92.73	92.81
C19	01°32'48"	N27°16'56"W	7.35	522.24	14.08	14.08

PLAT OF LOT 1 BLOCK 1, LOTS 1 THRU 6
BLOCK 2, LOTS 1 THRU 8 BLOCK 3,
LOTS 1 THRU 7 AND LOTS 10 THRU 15
BLOCK 4, LOTS 1 THRU 3 AND LOTS 11
THRU 16 BLOCK 5
OF MURPHY RANCH ESTATES

NOTICE OF HEARING
MAY BE SENT TO:
RON DAVIS
1060 KINGS ROAD
RAPID CITY, SD 57702

FORMERLY: UNPLATTED

ALL LOCATED IN: NE 1/4 NE 1/4 OF SECTION 24,
T1N, R8E, BHM
RAPID CITY, PENNINGTON COUNTY, SOUTH DAKOTA

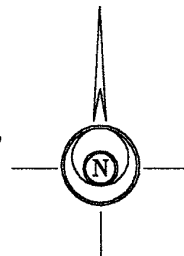

SCALE 1" = 100'
SEPTEMBER 13, 2002

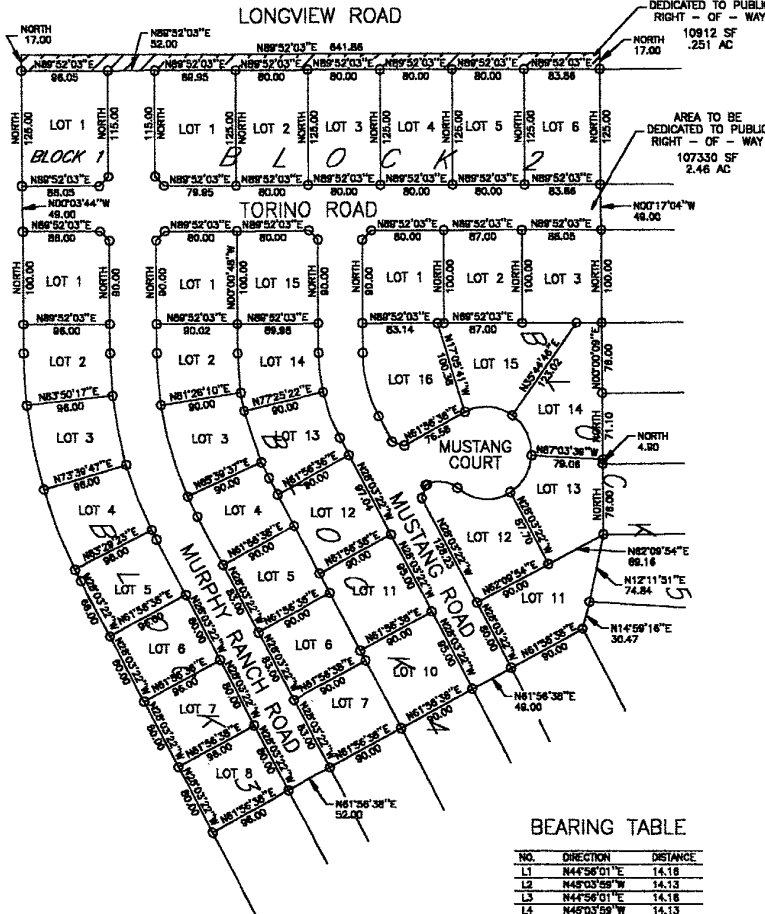

LEGEND:

- - Found survey monument as noted
- - Set 5/8 rebar with survey cap marked "Davis Eng 3095"
- - Set 5/8 rebar with no cap
- (R) - Recorded in previous survey
- (M) - Measured this survey

BASIS OF BEARINGS: As shown hereon

CERTIFICATE OF SURVEYOR
State of South Dakota
County of Pennington

I, Ronald D. Davis, Registered Land Surveyor No. 3095 of the State of South Dakota, do hereby certify that at the request of the owner listed hereon, I did survey and cause this plat to be made and that I did mark upon the ground the boundaries thereof in the manner shown. All area amounts shown hereon are considered to have the words "more or less" following.

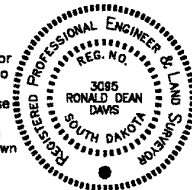

I have set my hand and seal.
Dated this ___ day of _____, 20__.

CERTIFICATE OF TREASURER:

I, Treasurer of Pennington County, do hereby certify that all taxes which are liens upon the within described lands are fully paid according to the records of my office.

Dated this ___ day of _____, 20__.

Treasurer of Pennington County

CERTIFICATE OF DIRECTOR OF EQUALIZATION:

I, Director of Equalization of Pennington County, do hereby certify that I have on record in my office a copy of the within described plat.

DIRECTOR OF EQUALIZATION: _____

Dated this ___ day of _____, 20__.

APPROVED: _____

BEARING TABLE

NO.	DIRECTION	DISTANCE
L1	N44°56'01"E	14.18
L2	N46°03'59"W	14.13
L3	N44°56'01"E	14.18
L4	N46°03'59"W	14.13