

## PLAT OF TRACT A AND TRACT B OF HENDRICKSON ADDITION

FORMERLY: LOTS 1 THRU 9 AND 11 THRU 20, BLOCK 5 AND THE NORTH HALF OF VACATED EAST WATERTOWN STREET; LOTS 3 THRU 14 AND THE VACATED ALLEY ADJACENT TO LOTS 7 THRU 14 IN BLOCK 6 AND THE SOUTH HALF OF VACATED WATERTOWN STREET LYING NORTH OF THE RAILROAD ROW, AND THE VACATED PORTIONS OF HERMAN STREET, EAST MADISON STREET AND MAPLE AVENUE SHOWN HEREON ALL IN SCHNASSE ADDITION.

ALL LOCATED IN: NW 1/4 SW 1/4 OF SECTION 31, T2N, R8E, BHM RAPID CITY, PENNINGTON COUNTY, SOUTH DAKOTA

NOTICE OF HEARING  
MAY BE SENT TO:  
LYLE HENDRICKSON  
1824 E HIGHWAY 44  
RAPID CITY, SD 57701

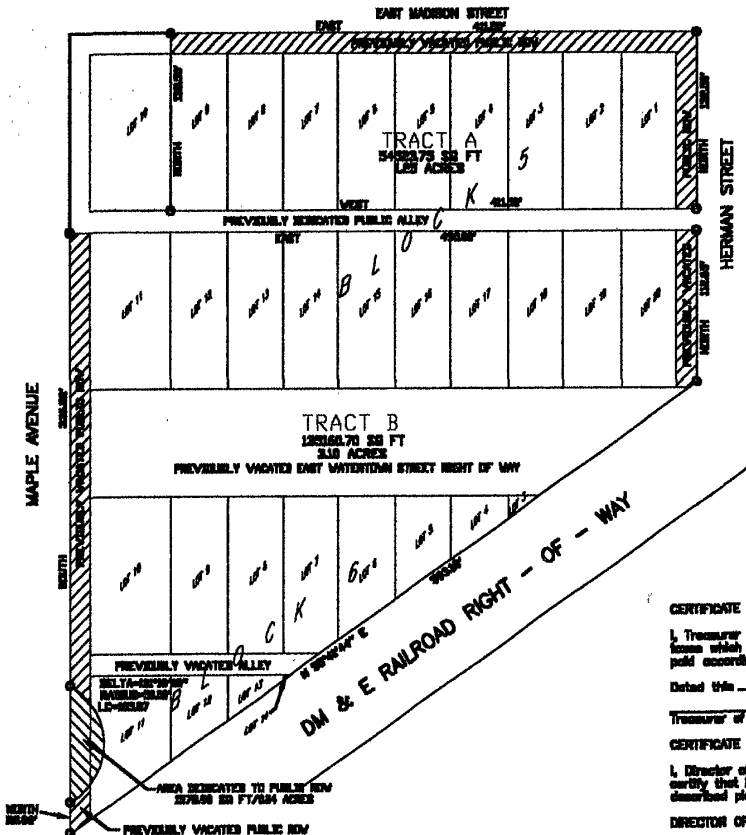

FIGURE IS HERE REPRODUCED



SCALE 1" = 60'  
AUGUST 28, 2003

## LEGEND:

- - Found survey instrument as noted
  - - Set 3/8 rebar with survey cap marked "Davis Eng 3088"
  - - Set 3/8 rebar with no cap
  - (X) - Recorded in previous survey
  - (M) - Measured this survey
- BASES OF BEARINGS: As shown hereon

## CERTIFICATE OF TREASURER:

I, Treasurer of Pennington County, do hereby certify that all taxes which are here upon the within described lands are fully paid according to the records of my office.

Dated this \_\_\_\_\_ day of \_\_\_\_\_, 18 \_\_\_\_\_.

Treasurer of Pennington County

## CERTIFICATE OF DIRECTOR OF EQUALIZATION:

I, Director of Equalization of Pennington County, do hereby certify that I have on record in my office a copy of the within described plat.

DIRECTOR OF EQUALIZATION: \_\_\_\_\_

Dated this \_\_\_\_\_ day of \_\_\_\_\_, 18 \_\_\_\_\_.

APPROVED: \_\_\_\_\_

DATE: \_\_\_\_\_

CERTIFICATE OF SURVEYOR  
State of South Dakota  
County of Pennington

I, Ronald D. Davis, Registered Land Surveyor  
No. 3086 of the State of South Dakota, do

