

03UR015

# Boundary Survey

Lot 11 and Tract A-1, Block 8  
of Signal Heights Addition  
Rapid City, South Dakota

**RECEIVED**

SEP 26 2003

Rapid City  
Planning Department

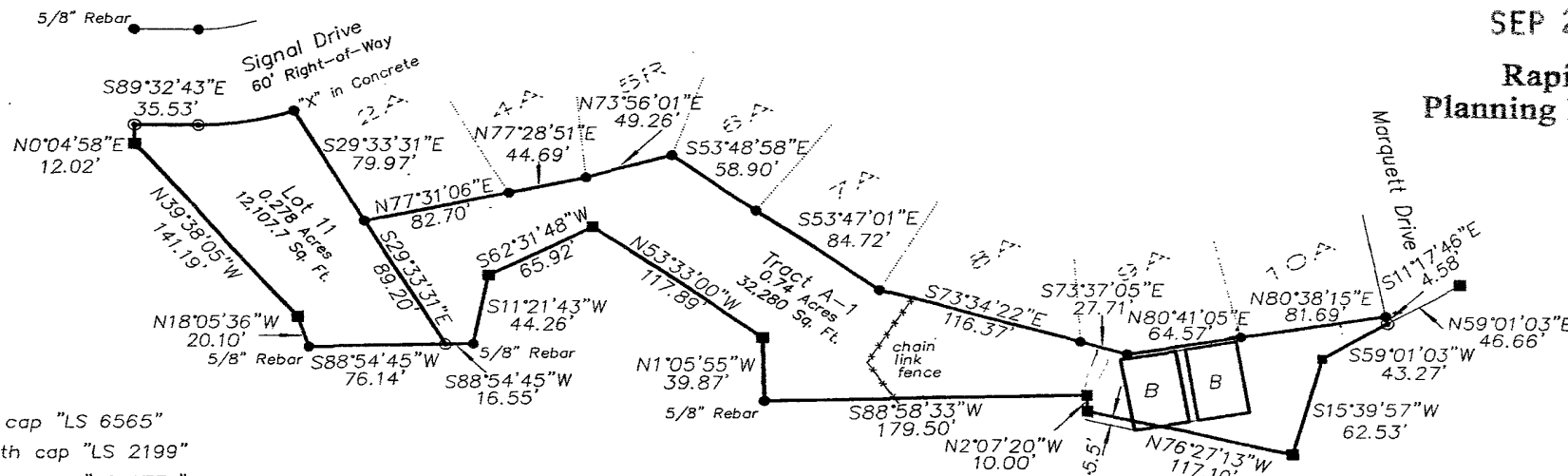

**LEGEND**

- ⊙ = Set Rebar with cap "LS 6565"
- = Found Rebar with cap "LS 2199"
- = Found Rebar with cap "LS 1771" or as noted

T R A C T A - 1 R E V I S E D

NOTE: A portion of the westerly structure on Tract A-1 is located on adjoining lands as shown.

NOTE: There are fences of various materials along the northern boundary of Tract A-1. These fences are not coincident with the actual boundary. No encroachments were found. A chain link fence crosses Tract A-1 and is shown hereon. No portions of the chain link fence are coincident with the property boundary.

The buildings shown hereon are approximately 45' x 30'. The eastern building setback is 2.0' from the north line of Tract A-1.



Prepared By:  
Fisk Land Surveying &  
Consulting Engineers, Inc.  
P.O. Box 8154  
Rapid City, South Dakota 57709  
605-348-1538  
Project # 03-08-04  
August 2, 2003