

03SR043

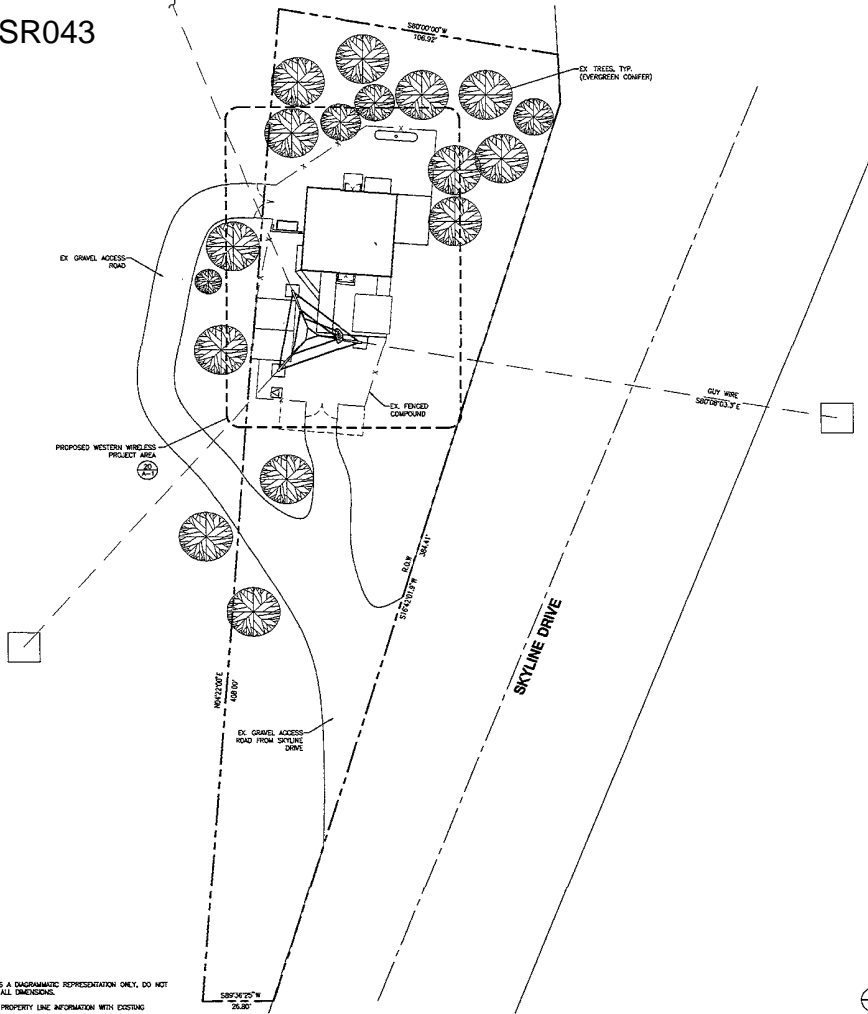

1. SITE PLAN IS A DIAGRAMMATIC REPRESENTATION ONLY, DO NOT SCALE. VERIFY ALL DIMENSIONS.  
 2. VERIFY ALL PROPERTY LINE INFORMATION WITH EXISTING SURVEY DATA.

SITE PLAN



**SITE NAME:**  
**SKYLINE**  
**SITE NUMBER:**  
**SDRC-008**

SW 1/4, SW 1/4, SECTION 2, TOWNSHIP 1 NORTH, RANGE 7 EAST, PEARSON COUNTY, SOUTH DAKOTA

LEGAL DESCRIPTION

**SITE NAME:** SKYLINE  
**SITE NUMBER:** SDR-008  
**SITE ADDRESS:** HILLTOP OF SKYLINE DRIVE, RAPID CITY, SD 57701  
**APPLICANT:** WESTERN WIRELESS, 2650 13TH AVENUE SE #400, BELLEVUE, WA 98006  
**JURISDICTION:** CITY OF RAPID CITY, 300 BATTERY STREET, RAPID CITY, SD 57701, TEL: 605.394.4100, CONTACT: MARK OLSON

**PROJECT DESCRIPTION:**  
 WESTERN WIRELESS PROPOSES TO MODIFY AND CONTINUE TO OPERATE AN UNLICENSED RADIO TELECOMMUNICATIONS FACILITY. THE FACILITY CONSISTS OF RADIO TRANSMITTER EQUIPMENT MOUNTED INSIDE AN EXISTING EQUIPMENT SHELTER AT 300 BATTERY AVE. A SELF-SUPPORTING TOWER WITH ANTENNAS FOR RADIO COMMUNICATIONS. WESTERN WIRELESS PROPOSES TO ADD 2 ADDITIONAL ANTENNAS TO THE TOWER.

PROJECT SUMMARY

**ARCHITECT:** PB ARCHITECTS, 303 BATTERY STREET, SEATTLE, WA 98121, TEL: 206.443.9790, FAX: 206.443.9875, CONTACT: ERIC SLADY  
**STRUCTURAL ENGINEER:** PB ARCHITECTS, 303 BATTERY STREET, SEATTLE, WA 98121, TEL: 206.443.9790, FAX: 206.443.9875, CONTACT: MARK OLSON  
**LAND USE:** REAGAN ASSOCIATES, 208 WESLAKA AVENUE, NORTH SEATTLE, WA 98109, TEL: 206.490.3811, FAX: 206.490.3839, CONTACT: SARAH TELSCHOW

PROJECT TEAM

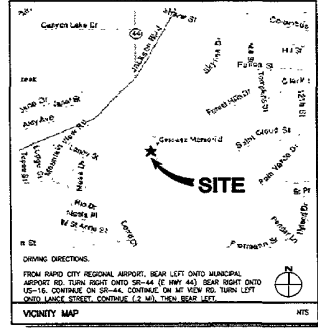

SHEET NUMBER	DESCRIPTION
T-1	SITE PLAN, PROJECT INFORMATION
A-1	ELEVATION, ENLARGED SITE PLAN
A-2	CONSTRUCTION DETAILS, CONSTRUCTION NOTES

SHEET INDEX

DOCUMENT REVIEW	
LANDLORD	DATE
SITE ACQUISITION /ZONING	DATE
RF ENGINEER	DATE
PROJECT MANAGER	DATE
CONSTR. MANAGER	DATE

APPROVALS

**western wireless**  
 WESTERN WIRELESS  
 3680 131st AVENUE SE, #400  
 BELLEVUE, WASHINGTON 98006  
 PHONE: (425) 606-8725  
 FAX: (425) 606-8816

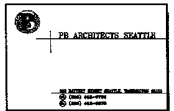

THIS DRAWING IS COPYRIGHTED AND IS THE SOLE PROPERTY OF THE OWNER. IT IS PROVIDED SOLELY FOR USE BY THE OWNER AND IS NOT TO BE REPRODUCED OR USED IN ANY MANNER WITHOUT THE WRITTEN PERMISSION OF THE OWNER.

RELEASE DATE	CD REVIEW	CD FINAL
24SEP03		
30SEP03		

NO.	DATE

SITE NAME  
**SKYLINE**

SITE NUMBER  
**SDRC-008**

PBA JOB NUMBER: **203568** IN HOUSE  
 DRAWN BY: JA  
 CHECKED BY: CS

SITE ADDRESS  
 HILLTOP OF SKYLINE DRIVE  
 RAPID CITY, SD 57701

SHEET TITLE  
 SITE PLAN  
 PROJECT INFORMATION

SHEET NUMBER  
**T-1**

PLLOT SCALE: PAPER SIZE: 24"x36"