

LAYOUT PLAT OF:
03SR043

LOT CR-1 AND CR-2 OF FOREST HILLS SUBDIVISION,
formerly Lot CR of Forest Hills Subdivision,
all located in the NW $\frac{1}{4}$ of the SW $\frac{1}{4}$ of Section 2,
T1N, R7E, N.H.M., Rapid City, Pennington County,
South Dakota.

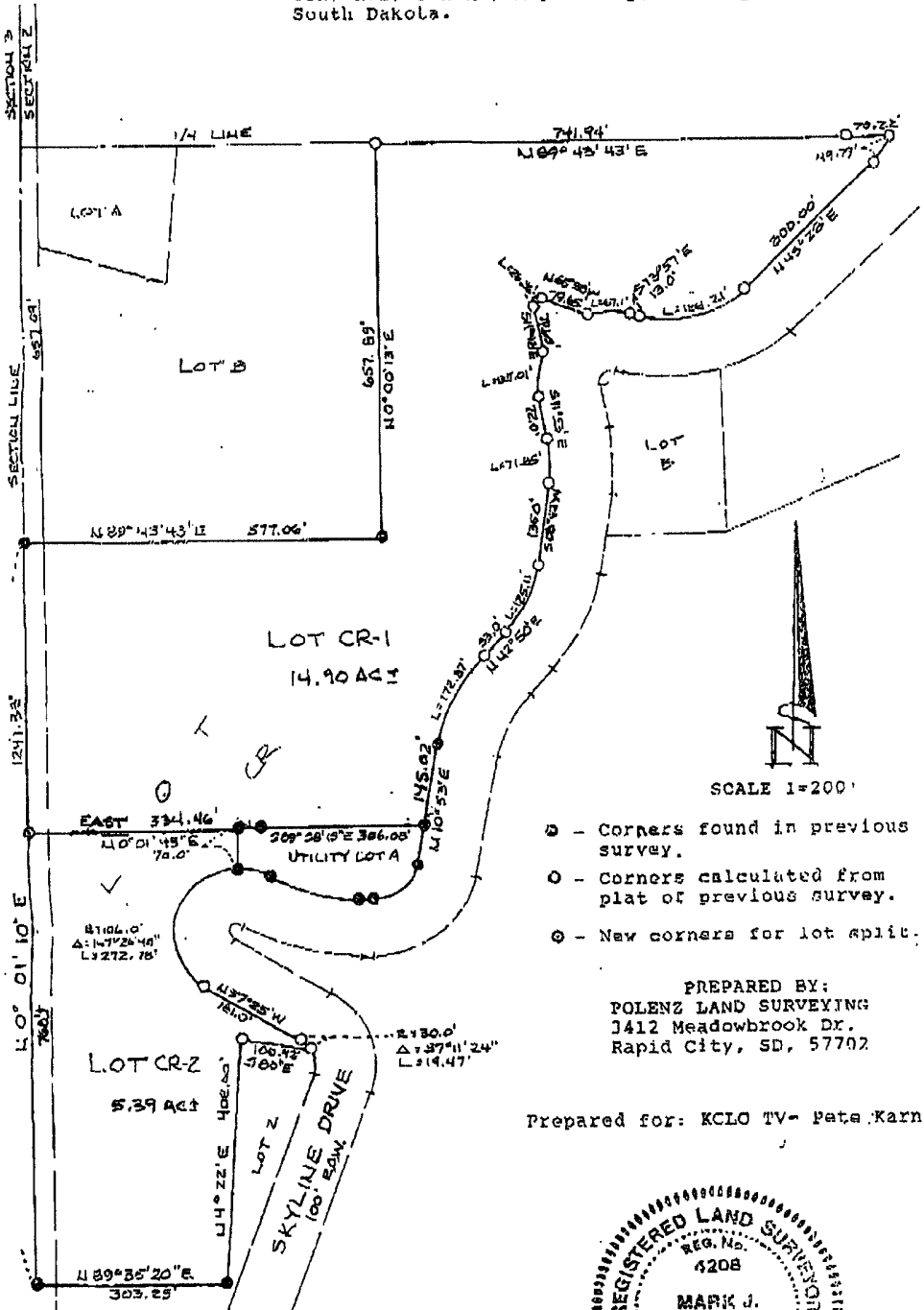

- ⊙ - Corners found in previous survey.
- - Corners calculated from plat of previous survey.
- ⊙ - New corners for lot split.

PREPARED BY:
 POLENZ LAND SURVEYING
 1412 Meadowbrook Dr.
 Rapid City, SD, 57702

Prepared for: KCLO TV- Pats. Karn

