

SPECIAL NOTE

1. AN ALTERNATIVE ROUTE FOR THE NEW SEWER LINE IS ACCEPTABLE.

BASEMENT PLAN
1/4" = 1'-0"
PLAN NORTH

FOUNDATION NOTES

1. FOUNDATION WALLS ARE TO BE 8" CONCRETE W/ #4'S 48" O.C. HORIZONTALLY & VERTICALLY.
2. 12" x 24" CONTINUOUS CONCRETE FOOTING W/ 3-#4 BARS CONTINUOUS. ALL FOOTINGS TO BE ON UNIMPROVED FIRM BELOW FROST LINE.
3. ALL CONCRETE SLABS ARE TO BE 4" THICK W/ 8'S/18" O.C.
4. SLOPE CHANGE SLAB 1/4" FOR 1'00" TO EDGEM.
5. USE 6 MIL POLY IN ALL CHAIR SPACE AREAS.

Copyright 2003 Owners of Drawings
This document and its contents are the property of the architect. It is to be used only for the project and site for which it was prepared. No part of this document may be reproduced without the written permission of the architect.

3.1
Sheet Number
02 006
Project Number

Tom & Cheryl Johnson
Residence Addition
Rapid City, South Dakota 05/14/03

Drawn By: TB
Checked By: TB



baffuto
ARCHITECTS
1501 S. UNIVERSITY
RAPID CITY, SD 57702
PHONE 605.343.2121
FAX 605.343.2122
WWW.BAFFUTOARCHITECTS.COM
EMAIL: INFO@BAFFUTO.COM

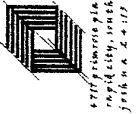

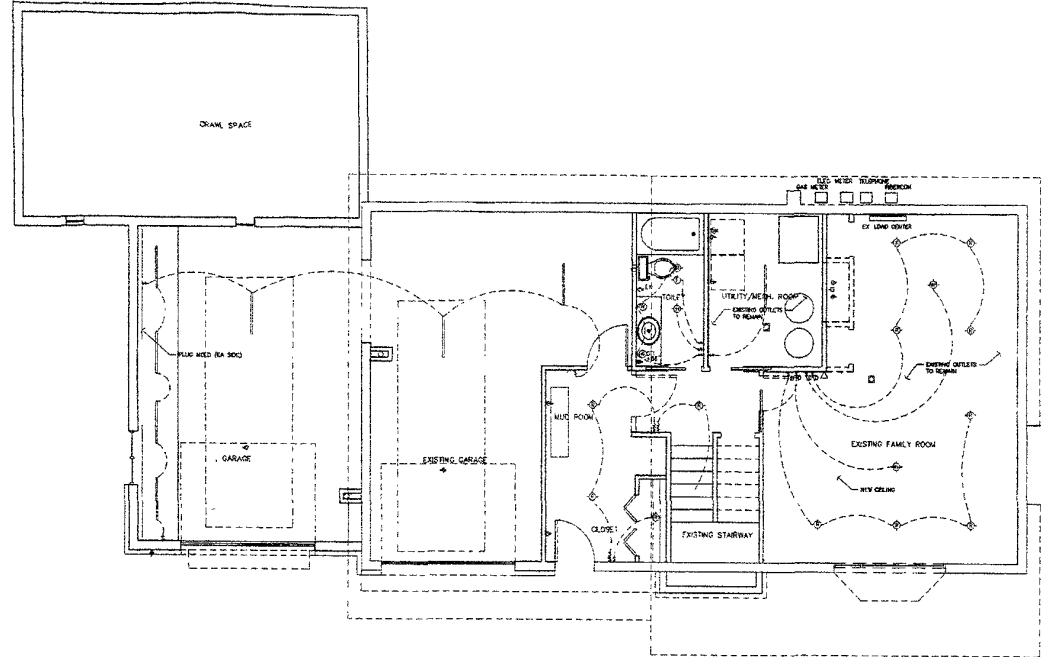

LEGEND

☉	LIGHT & FAN
☉	RECESSED LIGHT
☉	SPOT LIGHT
☉	HEAD LAMP
☉	FLOURESBENT LIGHT
⊖	220V OUTLET
⊖	110V OUTLET
⊖	THREE WAY SWITCH
⊖	SINGLE SWITCH
⊖	WATER PROOF OUTLET
⊖	TEMPERATURE
⊖	TV OUTLET
⊖	TELEPHONE OUTLET
⊖	SMOKE DETECTOR
⊖	CHIMNEY
⊖	DOOR BELL
⊖	BLOCK & WIRE FOR FAN
⊖	MEDIA CABINET
⊖	PLAYER HOLDER
⊖	MOUSE HUB

BASEMENT REFLECTED CEILING PLAN
1/4" = 1'-0"

GENERAL NOTES

1. ALL DIMMER SWITCHES ARE TO BE SWITCH TYPE NOT DIM OR WHEEL VARIETY.

Copyright 2003 Owners of documents
This document and the files and
data incorporated herein are the
property of professional services and
shall not be used in whole or in part
for any other project without the
written consent of the
owner.

Drawn By TB

Checked By TB



Baffuto
next technology
ARCHITECTS
515
Rapid City, South Dakota 57702
505.343.1111
www.baffuto.com



505.343.1111
www.baffuto.com
Rapid City, South Dakota 57702
505.343.1111
www.baffuto.com

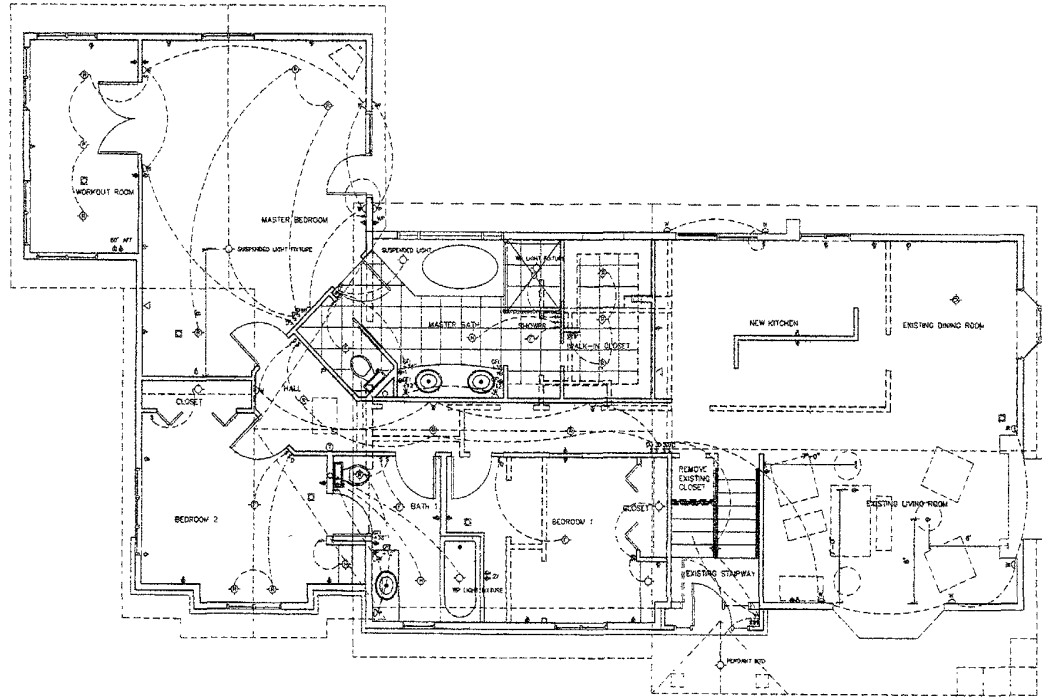

LEGEND

⊕	LIGHT & FAN
⊖	REVERSED LIGHT
⊙	SPOT LIGHT
⊗	HEAT LAMP
⊕	WALL SCONCE
⊖	FLUORESCENT LIGHT
⊕	220V OUTLET
⊖	115V OUTLET
⊕	THREE WAY SWITCH
⊖	SINGLE SWITCH
⊕	WATER PROOF OUTLET
⊖	INTERPHONE
⊕	TV OUTLET
⊖	TELEPHONE OUTLET
⊕	SMOKE DETECTOR
⊖	DANCE
⊕	DOOR BEL
⊖	BLOCK & WIRE FOR FAN
⊕	MEDICINE CABINET
⊖	WATER FILLER
⊕	NOSE ROSE

MAIN FLOOR REFLECTED CEILING PLAN
1/4" = 1'-0"

GENERAL NOTES
1 ALL DIMED SWITCHES ARE TO BE SWITCH TYPE NOT DALI OR WHEEL VARIETY.

© 2003 Dennis J. Sauer
This document and the data it contains are the property of Dennis J. Sauer. No part of this document may be reproduced or transmitted in any form or by any means, electronic or mechanical, including photocopying, recording, or by any information storage and retrieval system, without the prior written permission of Dennis J. Sauer.

3.4
Sheet Number
02 006
Project Number

Tom & Cheryl Johnson
Residence Addition
Rapid City, South Dakota 05/14/03

Drawn By TB
Checked By TB



baffuto
ARCHITECTS
1224 1/2 S. UNIVERSITY
RAPID CITY, SOUTH DAKOTA 57702
PHONE 605.342.1111 FAX 605.342.1112
WWW.BAFFUTO.COM

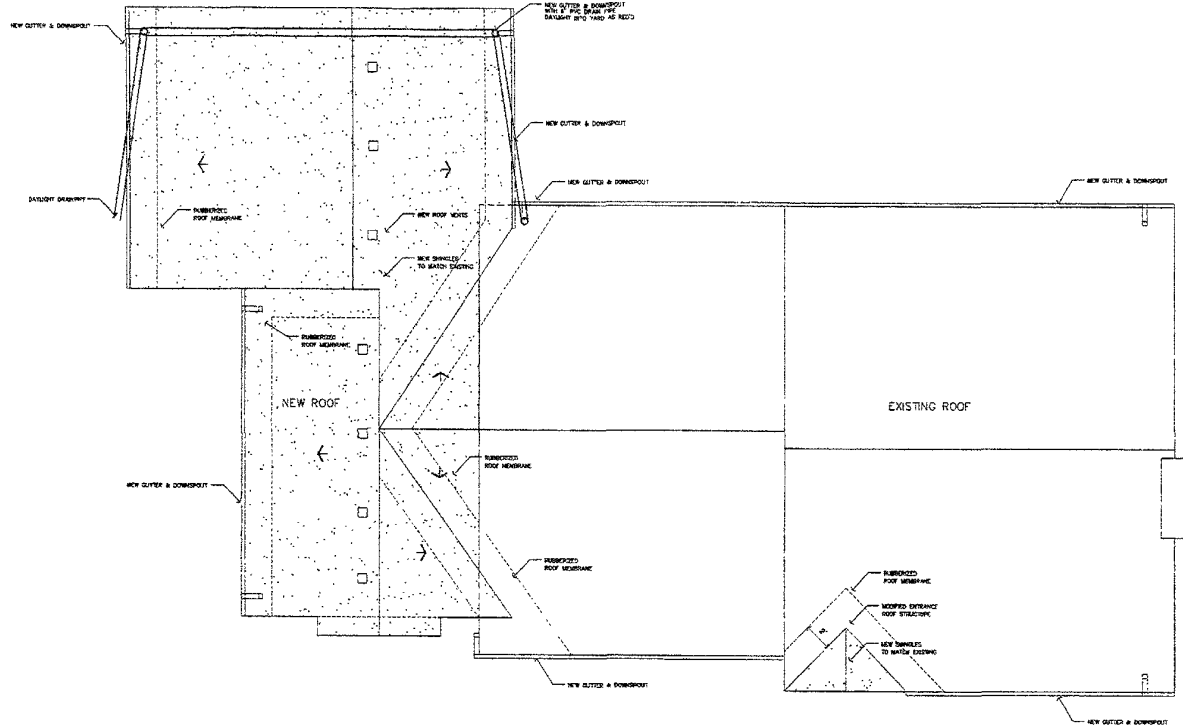

ROOF PLAN
 1/8" = 1'-0"

ROOF NOTES

1. USE DIMENSIONS BEFORE SCALE. VERIFY CONDITIONS BEFORE STARTING.
2. PROVIDE ASPHALT SHINGLES THAT MATCH EXISTING NEAR NEW SHINGLES INTO EXISTING SHINGLES. USE ICE & WATER SHEET WATER BARRIER AT WALL/ROOF INTERSECTIONS, EAVES, RIDGES AND VALLEYS.
3. PROVIDE NEW GUTTERS AND DOWNSPOUTS. COLOR TO BE DETERMINED BY OWNER TO DOWNSPOUTS AND PVC DRAIN PIPE AS INDICATED.
4. REMOVE EXISTING BOOTIES AND FLASHES TO MATCH NEW WORK. PROVIDE VENTED BOOTIES BEHIND PERIMETER OF ROOF.

Copyright 2003 Ownership of Documents
 The Designer and the Owner are deemed to have accepted the contents of this plan as shown and not to be used in any other project without the written approval of the architect.

3.5

Sheet Number

02 006

Project Number

**Tom & Cheryl Johnson
 Residence Addition**

Rapid City, South Dakota 05/14/03

Drawn By TB
 Checked By TB



Baffuto
 a r c h i t e c t u r e
 517 E. Lincoln Place
 Rapid City, South Dakota 57702
 Phone & Fax: 605/373-1288
 508 W. 24th St. Rapid City, SD 57701
 Email: info@baffuto.com
 Website: www.baffuto.com