

PLAT OF TRACT A AND TRACT B OF HENDRICKSON ADDITION

NOTICE OF HEARING  
MAY BE SENT TO:  
LYLE HENDRICKSON  
1804 E. HIGHWAY 44  
RAPID CITY, SD 57701

FORMERLY: LOTS 1 THRU 9 AND 11 THRU 20, BLOCK 5 AND THE NORTH HALF OF VACATED EAST WATERTOWN STREET; LOTS 3 THRU 14 AND THE VACATED ALLEY ADJACENT TO LOTS 7 THRU 14 IN BLOCK 6 AND THE SOUTH HALF OF VACATED WATERTOWN STREET LYING NORTH OF THE RAILROAD ROW, AND THE VACATED PORTIONS OF HERMAN STREET, EAST MADISON STREET AND MAPLE AVENUE SHOWN HEREON ALL IN SCHNASSE ADDITION.

ALL LOCATED IN: NW 1/4 SW 1/4 OF SECTION 31, T2N, R8E, BHM  
RAPID CITY, PENNINGTON COUNTY, SOUTH DAKOTA

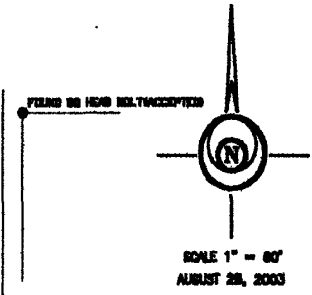
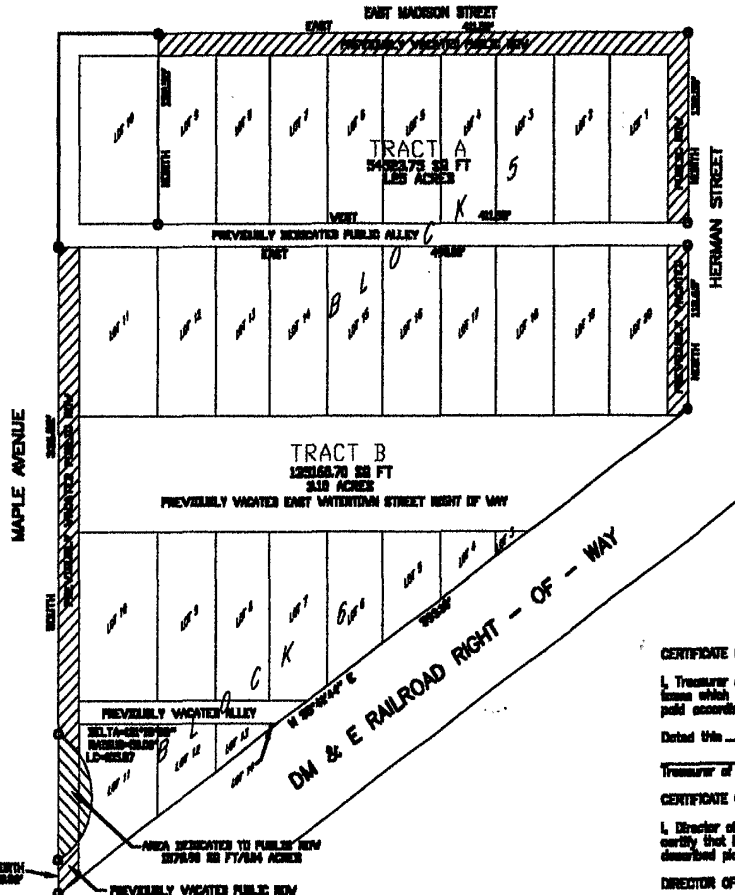

- LEGEND:**
- - Found survey monument as noted
  - - Set 5/8" rebar with survey cap marked "Davis Eng 3085"
  - - Set 5/8" rebar with no cap
  - (R) - Recorded in previous survey
  - (M) - Measured this survey
- BASIS OF BEARINGS:** As shown hereon

**CERTIFICATE OF TREASURER:**  
I, Treasurer of Pennington County, do hereby certify that all taxes which are due upon the within described lands are fully paid according to the records of my office.  
Dated this \_\_\_\_ day of \_\_\_\_\_, 19 \_\_\_\_.

Treasurer of Pennington County

**CERTIFICATE OF DIRECTOR OF EQUALIZATION:**  
I, Director of Equalization of Pennington County, do hereby certify that I have on record in my office a copy of the within described plat.  
DIRECTOR OF EQUALIZATION: \_\_\_\_\_

Dated this \_\_\_\_ day of \_\_\_\_\_, 19 \_\_\_\_.

APPROVED: \_\_\_\_\_

DATE: \_\_\_\_\_

**CERTIFICATE OF FINANCE OFFICER:**  
I, Finance Officer of the City of Rapid City, do hereby certify all special assessments which are due upon the within described lands are fully paid according to the records of my office.  
Dated this \_\_\_\_ day of \_\_\_\_\_, 19 \_\_\_\_.

Finance Officer of the City of Rapid City

**CERTIFICATE OF SURVEYOR**  
State of South Dakota  
County of Pennington

I, Ronald D. Davis, Registered Land Surveyor No. 3086 of the State of South Dakota, do hereby certify that at the request of the corner listed herein, I did survey and assess this plat to be made and that I did mark upon the ground the boundaries thereof in the manner shown. All area amounts shown herein are considered to have the words "more or less" following.



I have set my hand and seal.  
Dated this \_\_\_\_ day of \_\_\_\_\_, 19 \_\_\_\_.