

03PL071

PLAT OF LOT A AND LOT B, OF THE WASHBURN LOT

(formerly Lot 1, less Lot H-1 of Lots 1 & 2 of the Washburn Lot,
and the balance of the Washburn Lot)
LOCATED IN "GOVERNMENT" LOT 4,
SECTION 2, T1N, R7E, B.H.M.
RAPID CITY, PENNINGTON COUNTY, SOUTH DAKOTA

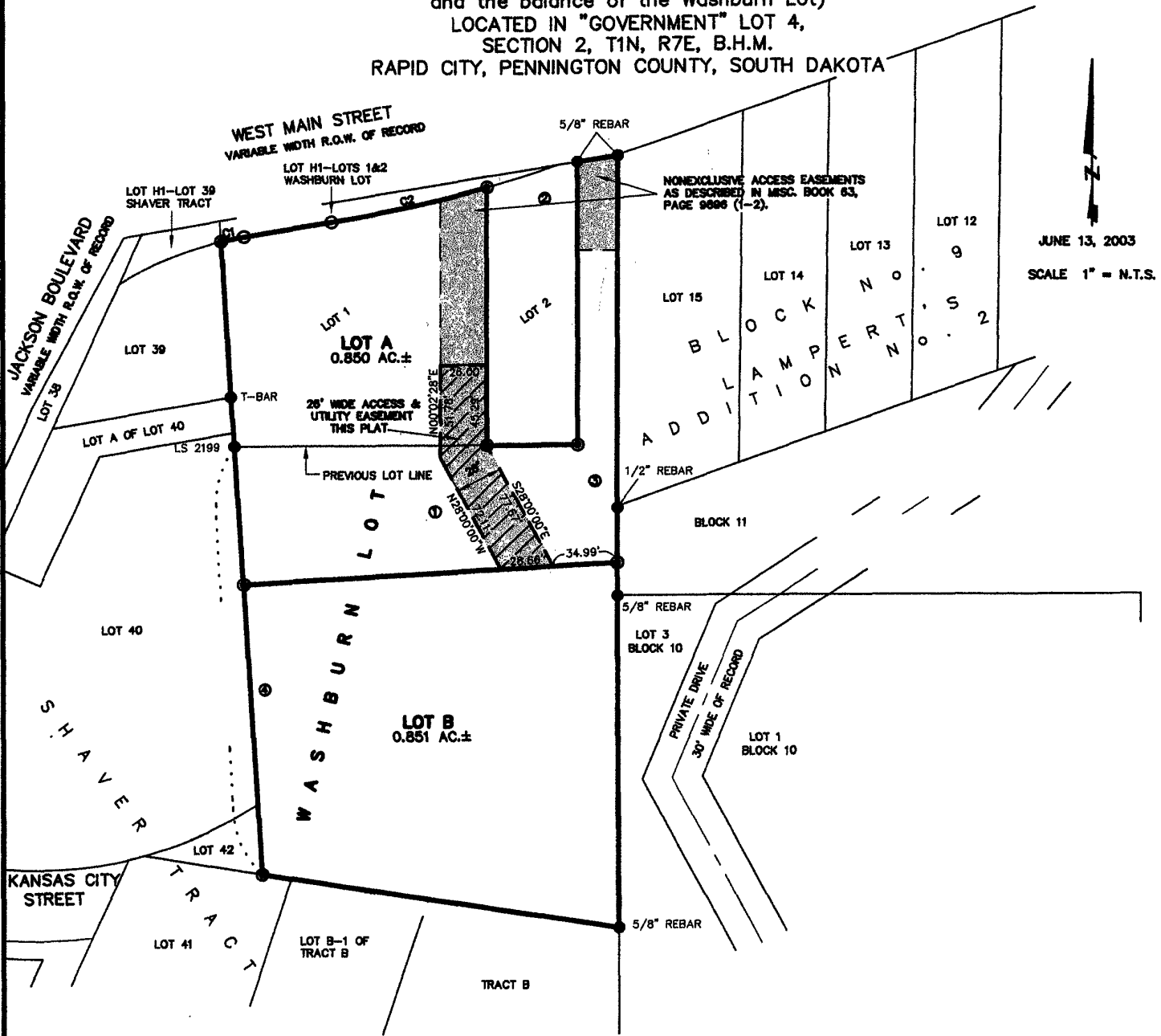

JUNE 13, 2003
SCALE 1" = N.T.S.



Renner & Sperlich Engineering Co.

616 Sixth St. * Rapid City, SD 57701 * 605/342-1191
FAX: 605/342-1405 * E-MAIL: RSEC@RAPIDNET.COM