

Bourne Addition

Fri

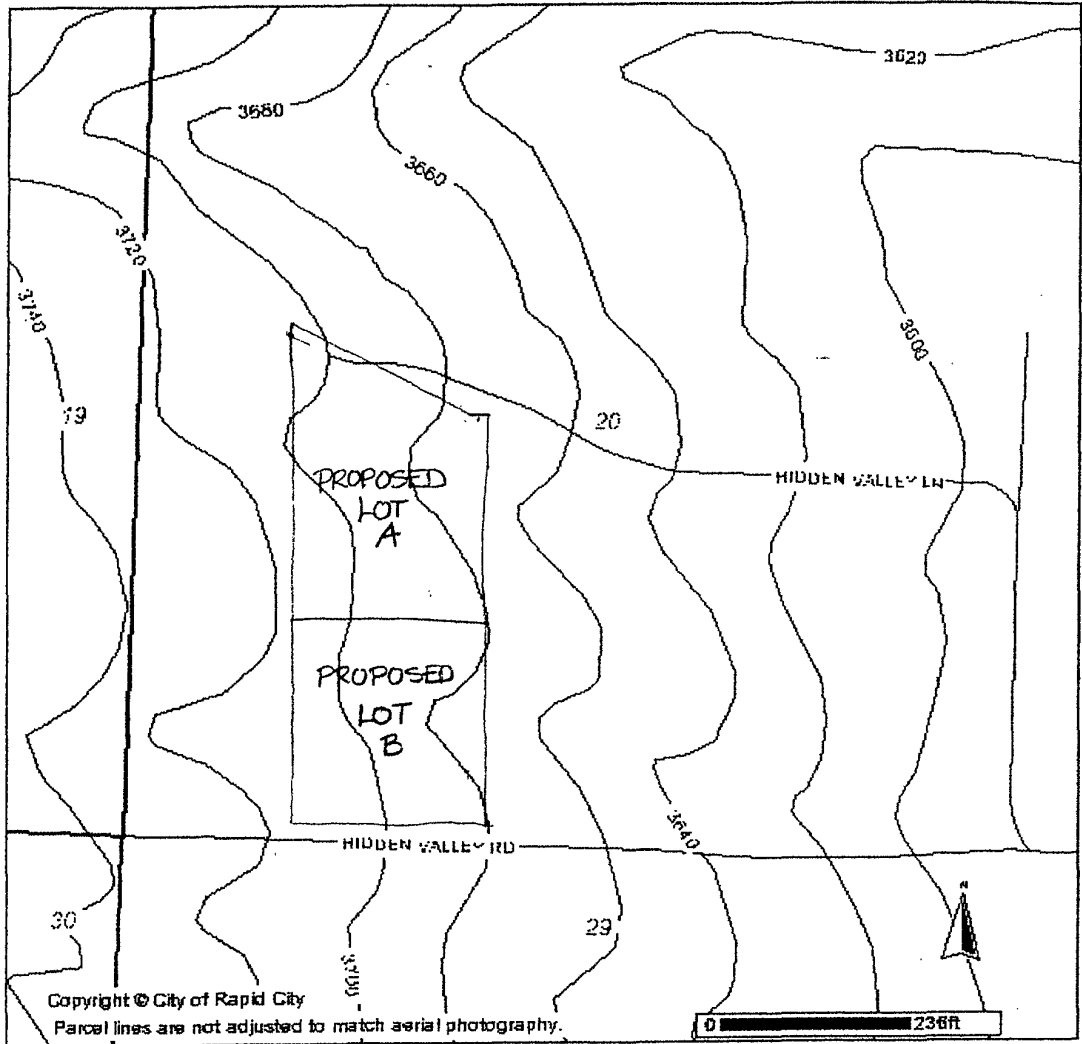

Copyright © City of Rapid City
 Parcel lines are not adjusted to match aerial photography.

0 236ft

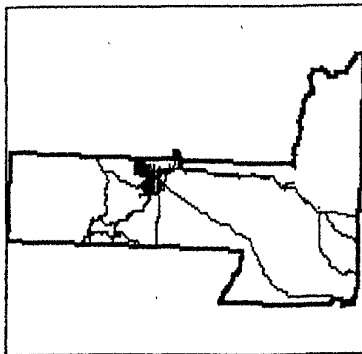

Roads	Township/Section lines	City Boundaries
INTERSTATE	SECTION	CITY BOUNDARIES
RAMP	TOWNSHIP	PARCEL BOUNDARY
HIGHWAY	PLSS SECTIONS	COUNTY LINE
STREET		
GRAVEL/DIRT		
PRIVATE		
COUNTY CONTOUR LINES		

RECEIVED

DISCLAIMER: This GIS data is provided "as is" without warranty or any representation of accuracy, timeliness or completeness. The burden for determining accuracy, completeness, timeliness, merchantability, appropriateness for use rests solely on the requester. Rapid City and Pennington County make no warranties, express or implied, as to the use of the data. The implied warranties of merchantability and fitness for a specifically disclaimed. The requester acknowledges and accepts the limitations of the data, including the fact that the data is dynamic and is in a constant state of revision. This document is a legal survey of the land. There are no restrictions on distribution of printed Rapid City/Pennington County maps, other than the City of Rapid City copyright/credit notice be visible on the print. The User agrees to it perpetuity the copyrights, and other proprietary claims for the GIS Product File(s) established or produced by the City of Rapid City or the vendors furnishing said items to the City of Rapid City. Fri Mar 28 21:

**Rapid City
 Planning Department**

RECEIVED
MAR 31 2003
Rapid City
Planning Department

PROPOSED LAYOUT PLAT OF
LOT A AND LOT B OF BOURNE ADDITION



DATE: MARCH 28, 2003
NOT TO SCALE

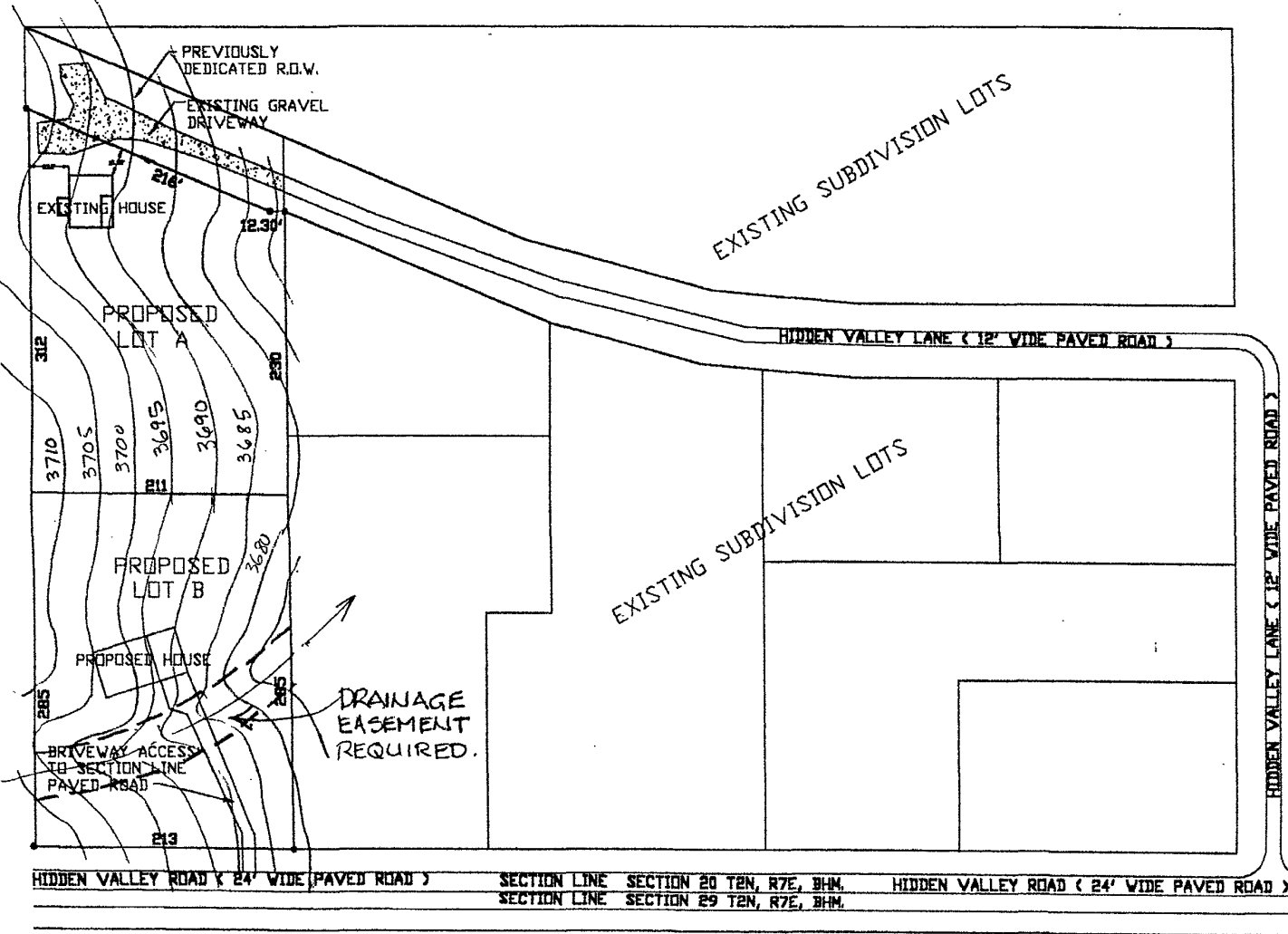

EXISTING SUBDIVISION LOTS

EXISTING SUBDIVISION LOTS

EXHIBIT A

PREPARED BY:
DAVIS ENGINEERING, INC.
1060 KINGS ROAD
RAPID CITY, SD 57702
605-341-3095

DRAINAGE
EASEMENT
REQUIRED.

HIDDEN VALLEY ROAD (24' WIDE PAVED ROAD) SECTION LINE SECTION 20 T2N, R7E, B1M. HIDDEN VALLEY ROAD (24' WIDE PAVED ROAD)
SECTION LINE SECTION 29 T2N, R7E, B1M.