

PLAT MAP

PLAT OF
 LOTS 1 & 2 OF LOT A OF BLOCK 6
 OF NORTHERN HEIGHTS SUBDIVISION
 (formerly Lot A of Block 5)
 LOCATED IN THE SE1/4 OF THE SW1/4
 SECTION 25, T2N, R7E, BHM
 RAPID CITY, PENNINGTON COUNTY, SOUTH DAKOTA

Subject

NAC ARTHUR COURT VACATED BY
 MISC. DOCUMENT BOOK 33 PAGE 7809

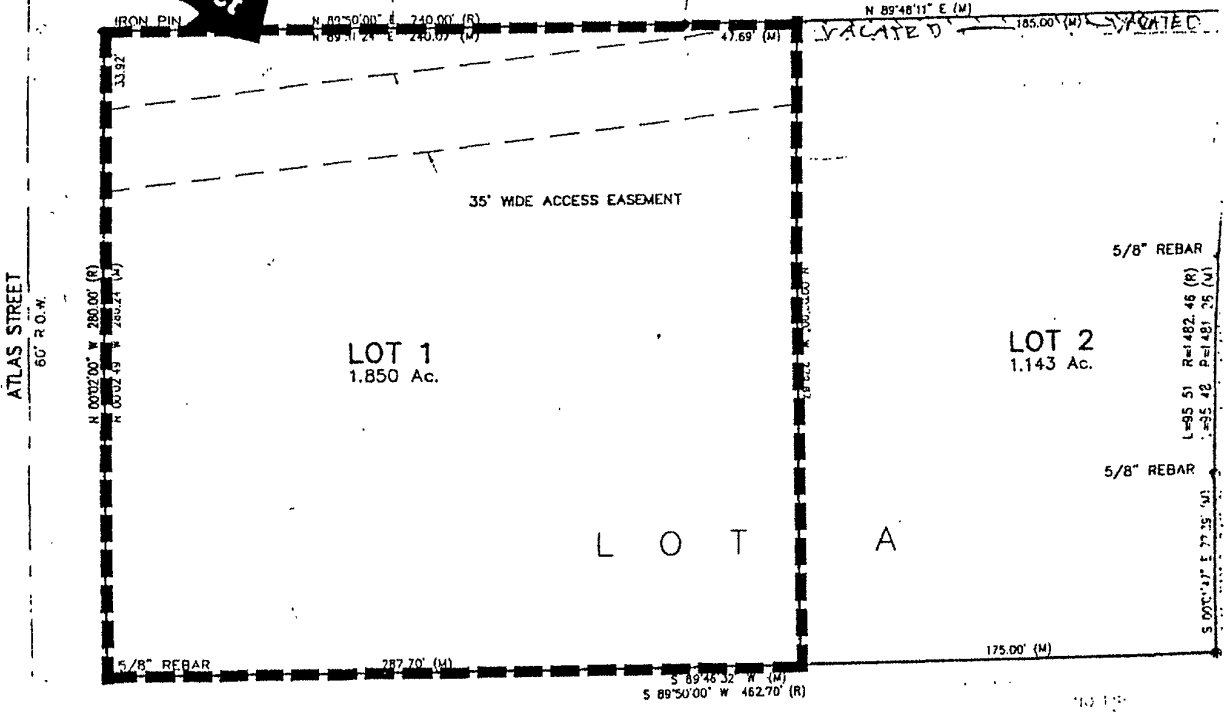

- LEGEND
- (S) Denotes Set
 - (R) Denotes Rebar
 - (M) Denotes Meter
 - (F) Denotes Feet
 - (B) Back of Book
 - (P) Plat
 - (S) Side and Section

Any error or
 omission
 shall be
 the responsibility
 of the
 drafter.