

# Bourne Addition

Prj

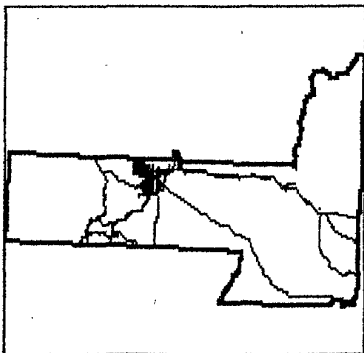
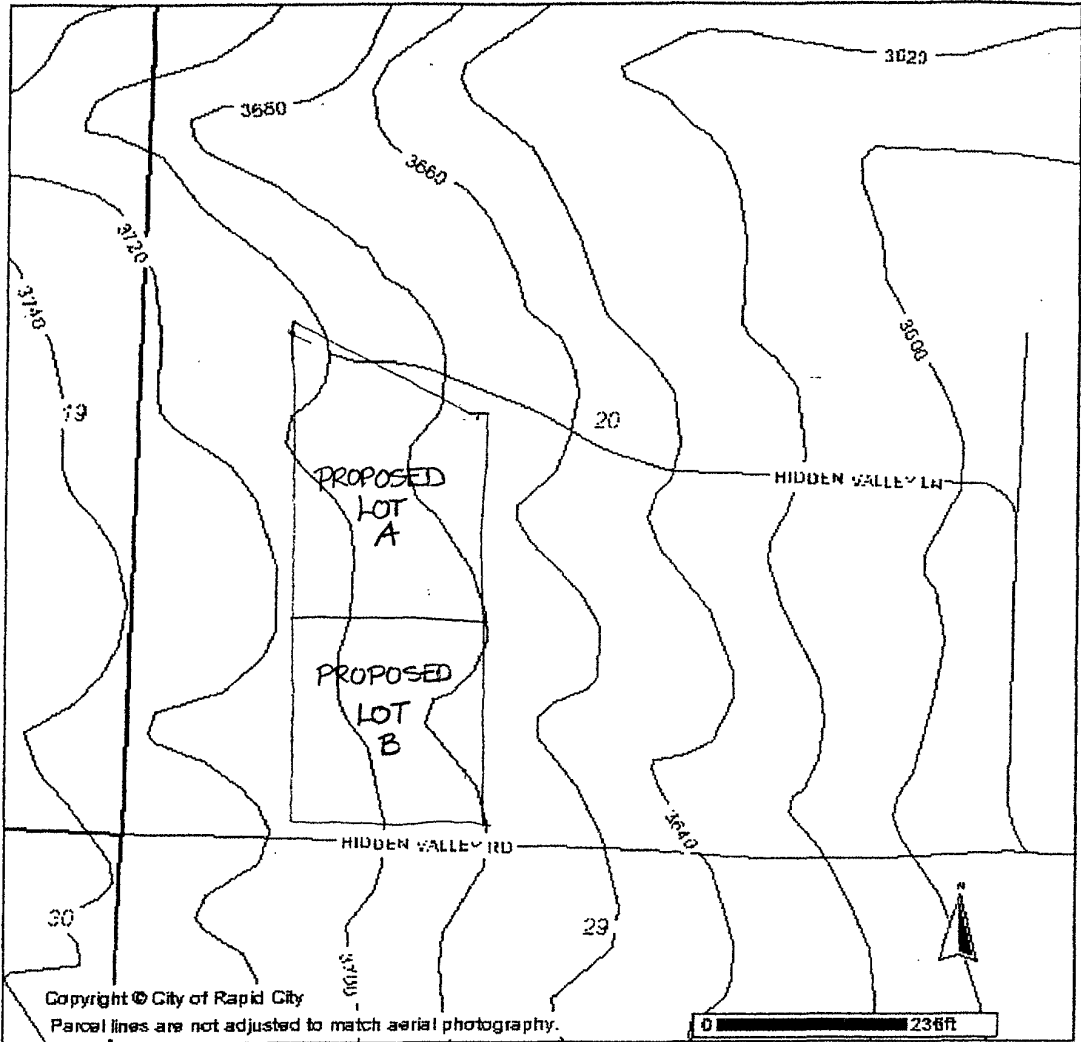

Roads	Township/Section lines	City Boundaries
INTERSTATE	SECTION	TOWNSHIP
RAMP	Parcel Boundary	PLSS Sections
HIGHWAY	County Line	
STREET		
GRAVEL/DIRT		
PRIVATE		
County Contour Lines		

**RECEIVED**

DISCLAIMER: This GIS data is provided "as is" without warranty or any representation of accuracy, timeliness or completeness. The burden for determining accuracy, completeness, timeliness, merchantability, appropriateness for use rests solely on the requester. Rapid City and Pennington County make no warranties, express or implied, as to the use of the data. The implied warranties of merchantability or fitness for a specific purpose are specifically disclaimed. The requester acknowledges and accepts the limitations of the data, including the fact that the data is dynamic and is in a constant state of maintenance and correction. This document is not a legal survey of the land. There are no restrictions on distribution of printed Rapid City/Pennington County maps, other than the City of Rapid City copyright/credit notice be legible on the print. The User agrees to not perpetuate the copyrights, and other proprietary claims for the GIS Product File(s) established or produced by the City of Rapid City or the vendors furnishing said items to the City of Rapid City. Fri Mar 28 21:

Rapid City  
Planning Department

RECEIVED  
MAR 31 2003  
Rapid City  
Planning Department

PROPOSED LAYOUT PLAT OF  
LOT A AND LOT B OF BOURNE ADDITION



DATE: MARCH 28, 2003  
NOT TO SCALE

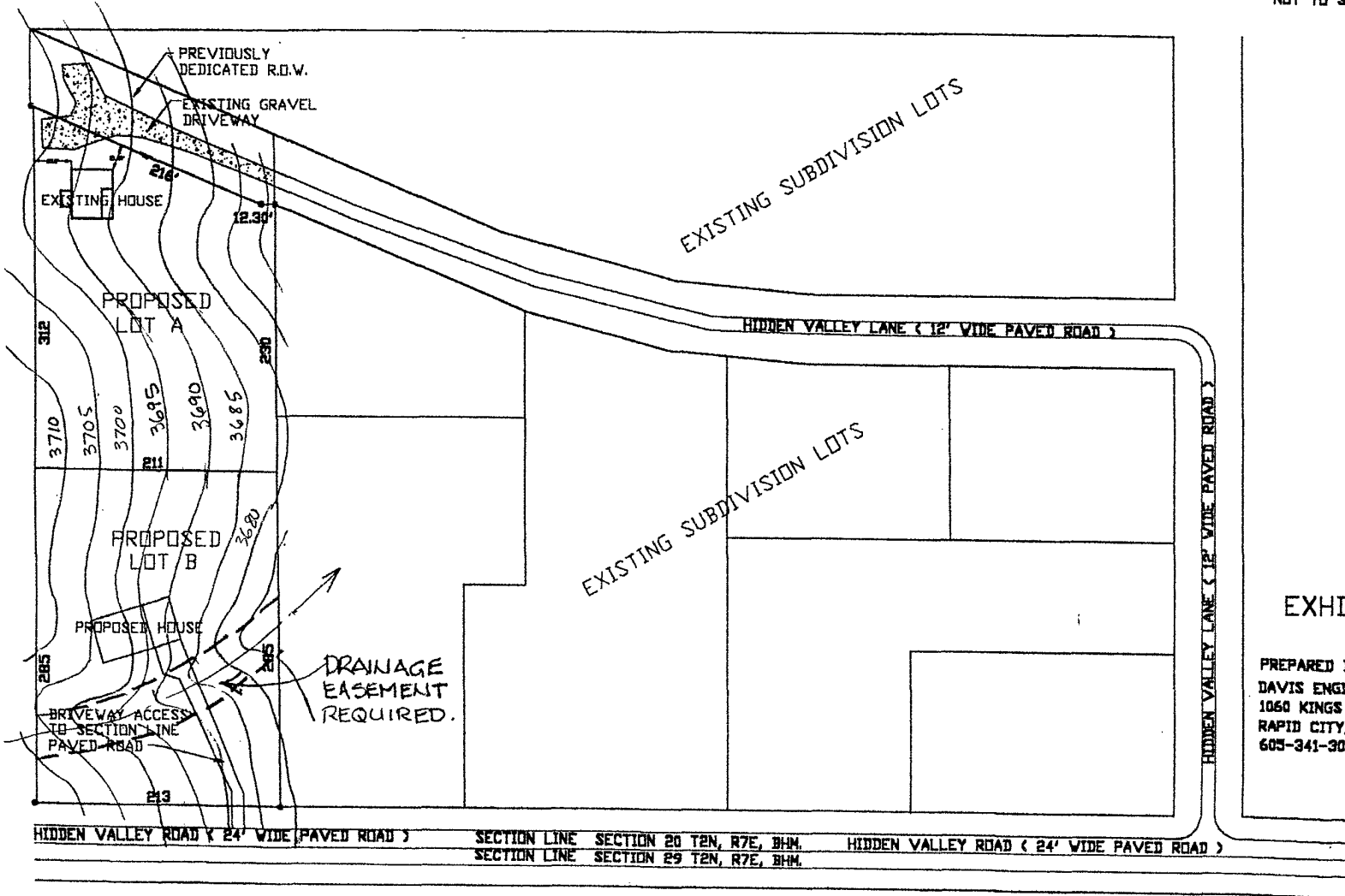

EXHIBIT A

PREPARED BY:  
DAVIS ENGINEERING, INC.  
1060 KINGS ROAD  
RAPID CITY, SD 57702  
605-341-3095