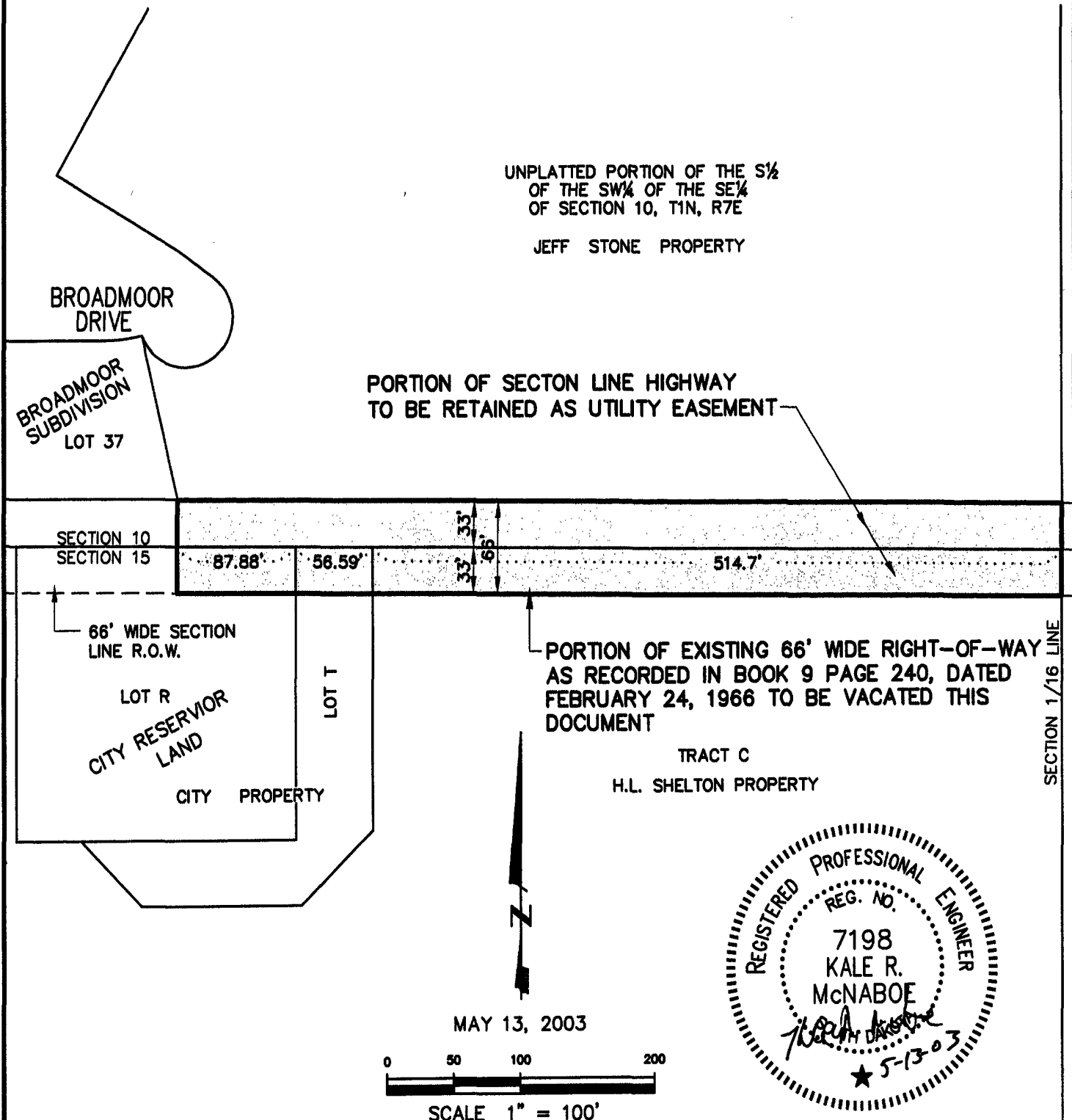

EXHIBIT 'A'
VACATION OF SECTION LINE RIGHT-OF-WAY

LOCATED IN SW $\frac{1}{4}$ OF THE SE $\frac{1}{4}$ OF SECTION 10 AND
IN THE NW $\frac{1}{4}$ OF THE NE $\frac{1}{4}$ OF SECTION 15
T1N, R7E, BHM
RAPID CITY, PENNINGTON COUNTY, SOUTH DAKOTA



UNPLATTED PORTION OF THE S $\frac{1}{2}$
OF THE SW $\frac{1}{4}$ OF THE SE $\frac{1}{4}$
OF SECTION 10, T1N, R7E
JEFF STONE PROPERTY

BROADMOOR
DRIVE

BROADMOOR
SUBDIVISION
LOT 37

PORTION OF SECTION LINE HIGHWAY
TO BE RETAINED AS UTILITY EASEMENT

SECTION 10
SECTION 15

87.88'

56.59'

514.7'

66' WIDE SECTION
LINE R.O.W.

LOT R
CITY RESERVIOR
LAND

CITY PROPERTY

LOT T

PORTION OF EXISTING 66' WIDE RIGHT-OF-WAY
AS RECORDED IN BOOK 9 PAGE 240, DATED
FEBRUARY 24, 1966 TO BE VACATED THIS
DOCUMENT

TRACT C
H.L. SHELTON PROPERTY

SECTION 1/16 LINE

MAY 13, 2003



SCALE 1" = 100'



Renner & Sperlich Engineering Co.

616 Sixth St. * Rapid City, SD 57701 * 605/342-1191
FAX: 605/342-1405 * E-MAIL: RSEC@RAPIDNET.COM