



POLENZ LAND SURVEYING

1104 Jackson Blvd., Rapid City, SD 57702

Phone: 605-342-6155 Fax: 605-348-1621

SCALE: 1" = 30'

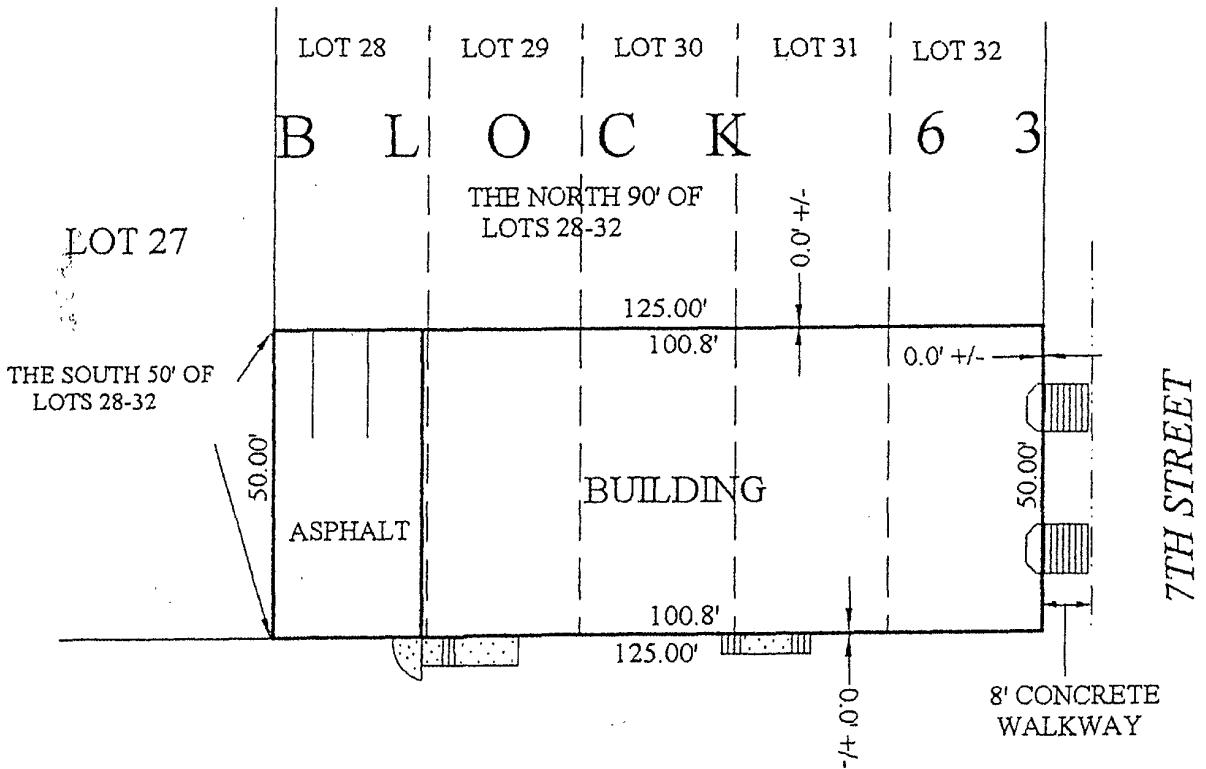

IMPROVEMENT LOCATION EXHIBIT

The purpose of this exhibit is to provide a representation of the information gathered at the time of the inspection for the interested parties. This exhibit is based on existing but not confirmed boundary

SURVEYOR'S CERTIFICATE

I, the undersigned, do hereby certify that I have surveyed the above described property and that the information shown hereon is a true and accurate representation of the information