

Oct 8<sup>th</sup>  
 Sign Oct 27<sup>th</sup>

Planning Commission meeting Nov. 4<sup>th</sup>  
 Short letter describing business  
 Return Receipt.

○ DENOTES SET 5/8" REBAR WITH SURVEY MARKED "FRANCIS - MEADOR 1019".  
 ○ DENOTES "SET 5/8" REBAR (NO CAP) AT PROPERTY LINE PC'S & PT'S".  
 (R) DENOTES "RECORDED IN PREVIOUS PLAT OR DESCRIPTION".  
 (M) DENOTES "MEASURED IN THIS SURVEY".  
 UTILITY & DRAINAGE EASEMENTS: 10' ON THE INTERIOR SIDES OF ALL SUBJECT LOT LINES.  
 BASIS OF BEARINGS: EAST LINE (1/16TH LINE) OF THE 1/2 OF 1/2 OF SECTION 5, T11N, R32E, B4M.  
 MINIMUM LOT SETBACKS: 25' FRONT AND REAR, 8' SIDES.

2000 ft  
 200 ft  
 Leonard

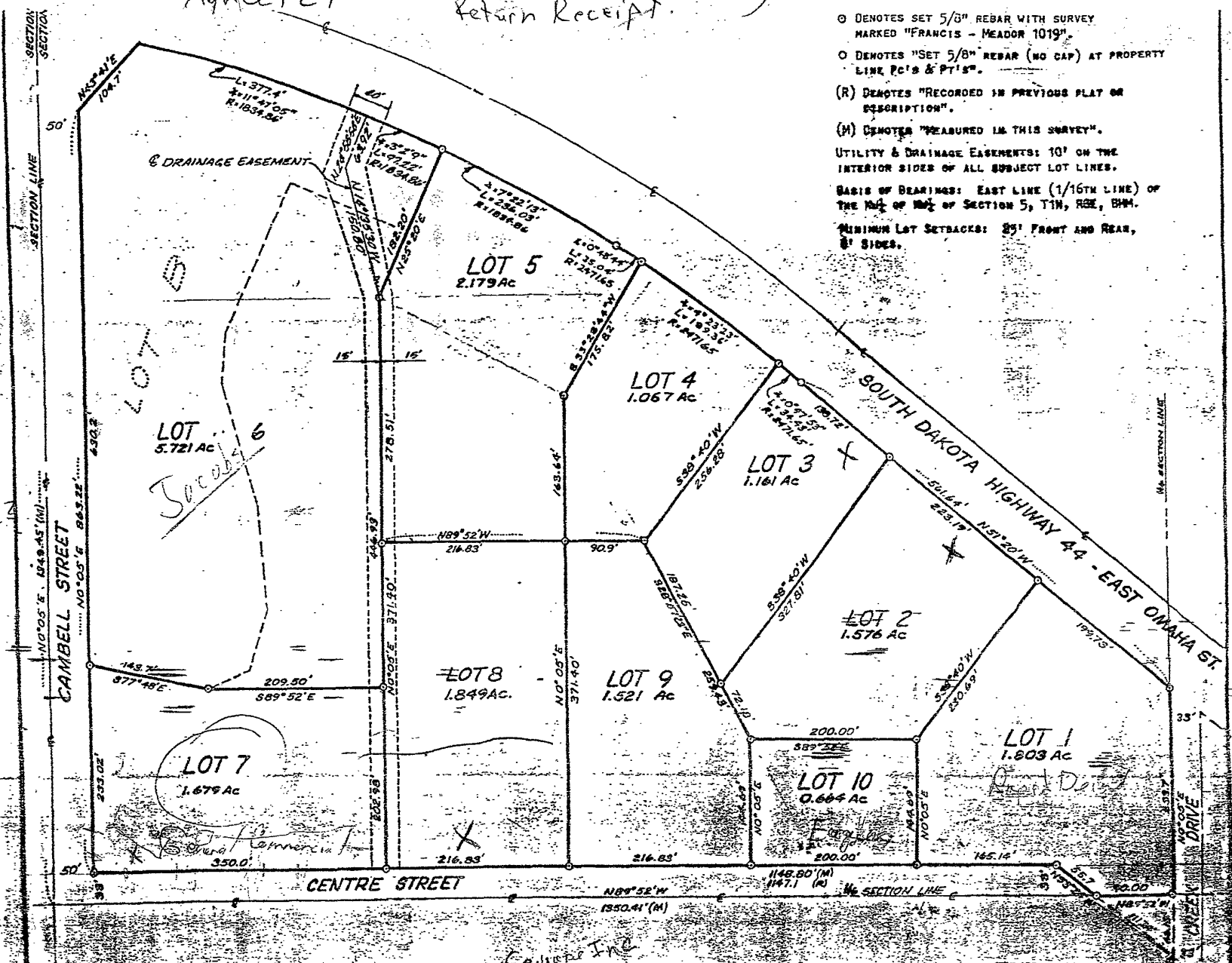

CERTIFICATE OF SURVEYOR  
 STATE OF SOUTH DAKOTA  
 COUNTY OF PENNINGTON S.S.

CERTIFICATE OF SURVEYOR  
 STATE OF SOUTH DAKOTA  
 COUNTY OF PENNINGTON S.S.

Cambell Square Inc