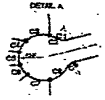
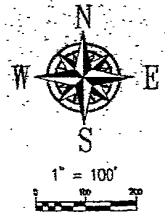
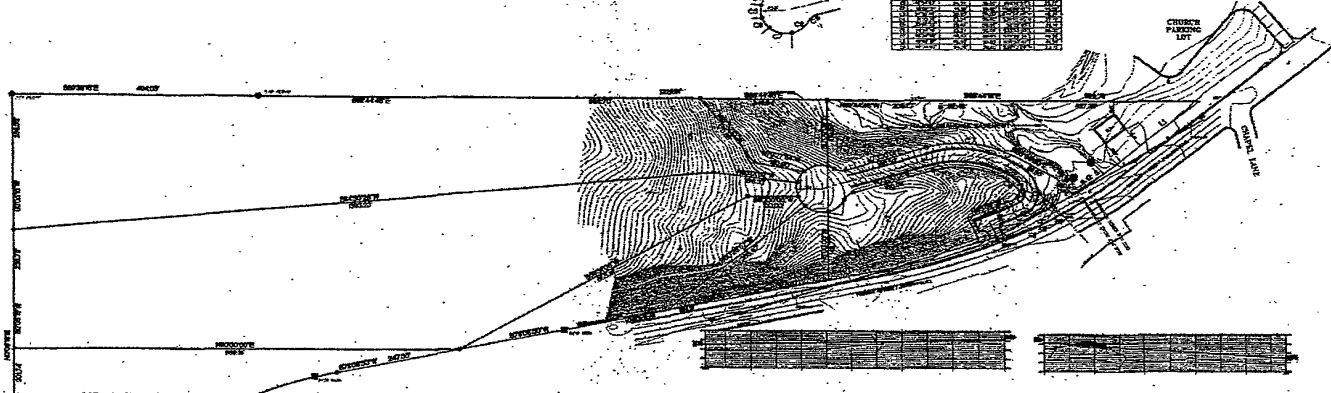

Exhibit A



NO.	AREA	PERCENT
1	1.00	100.00
2	1.00	100.00
3	1.00	100.00
4	1.00	100.00
5	1.00	100.00
6	1.00	100.00
7	1.00	100.00
8	1.00	100.00
9	1.00	100.00
10	1.00	100.00
11	1.00	100.00
12	1.00	100.00
13	1.00	100.00
14	1.00	100.00
15	1.00	100.00
16	1.00	100.00
17	1.00	100.00
18	1.00	100.00
19	1.00	100.00
20	1.00	100.00
21	1.00	100.00
22	1.00	100.00
23	1.00	100.00
24	1.00	100.00
25	1.00	100.00
26	1.00	100.00
27	1.00	100.00
28	1.00	100.00
29	1.00	100.00
30	1.00	100.00
31	1.00	100.00
32	1.00	100.00
33	1.00	100.00
34	1.00	100.00
35	1.00	100.00
36	1.00	100.00
37	1.00	100.00
38	1.00	100.00
39	1.00	100.00
40	1.00	100.00
41	1.00	100.00
42	1.00	100.00
43	1.00	100.00
44	1.00	100.00
45	1.00	100.00
46	1.00	100.00
47	1.00	100.00
48	1.00	100.00
49	1.00	100.00
50	1.00	100.00



LOT 13 REVISED
3.80
ACRES.

AREA	EST. AREA	PERCENT
1	1.00	100.00
2	1.00	100.00
3	1.00	100.00
4	1.00	100.00
5	1.00	100.00
6	1.00	100.00
7	1.00	100.00
8	1.00	100.00
9	1.00	100.00
10	1.00	100.00
11	1.00	100.00
12	1.00	100.00
13	1.00	100.00
14	1.00	100.00
15	1.00	100.00
16	1.00	100.00
17	1.00	100.00
18	1.00	100.00
19	1.00	100.00
20	1.00	100.00
21	1.00	100.00
22	1.00	100.00
23	1.00	100.00
24	1.00	100.00
25	1.00	100.00
26	1.00	100.00
27	1.00	100.00
28	1.00	100.00
29	1.00	100.00
30	1.00	100.00
31	1.00	100.00
32	1.00	100.00
33	1.00	100.00
34	1.00	100.00
35	1.00	100.00
36	1.00	100.00
37	1.00	100.00
38	1.00	100.00
39	1.00	100.00
40	1.00	100.00
41	1.00	100.00
42	1.00	100.00
43	1.00	100.00
44	1.00	100.00
45	1.00	100.00
46	1.00	100.00
47	1.00	100.00
48	1.00	100.00
49	1.00	100.00
50	1.00	100.00

AREA	EST. AREA	PERCENT	REMARKS
1	1.00	100.00	
2	1.00	100.00	
3	1.00	100.00	
4	1.00	100.00	
5	1.00	100.00	
6	1.00	100.00	
7	1.00	100.00	
8	1.00	100.00	
9	1.00	100.00	
10	1.00	100.00	
11	1.00	100.00	
12	1.00	100.00	
13	1.00	100.00	
14	1.00	100.00	
15	1.00	100.00	
16	1.00	100.00	
17	1.00	100.00	
18	1.00	100.00	
19	1.00	100.00	
20	1.00	100.00	
21	1.00	100.00	
22	1.00	100.00	
23	1.00	100.00	
24	1.00	100.00	
25	1.00	100.00	
26	1.00	100.00	
27	1.00	100.00	
28	1.00	100.00	
29	1.00	100.00	
30	1.00	100.00	
31	1.00	100.00	
32	1.00	100.00	
33	1.00	100.00	
34	1.00	100.00	
35	1.00	100.00	
36	1.00	100.00	
37	1.00	100.00	
38	1.00	100.00	
39	1.00	100.00	
40	1.00	100.00	
41	1.00	100.00	
42	1.00	100.00	
43	1.00	100.00	
44	1.00	100.00	
45	1.00	100.00	
46	1.00	100.00	
47	1.00	100.00	
48	1.00	100.00	
49	1.00	100.00	
50	1.00	100.00	

REVIEWED BY CITY ENGINEERING DIVISION
 DATE: _____
 BY: _____
 COMMENTS: _____

Contractors shall be responsible for obtaining all necessary permits from the City Engineering Division before starting any of the proposed public improvements.



SHEET 1 OF 18
 DRAWING NO. 17-17-101-07-101-17-17-101-17-101
 PREPARED BY: TERRY J. WOOD
 CHECKED BY: _____
 DATE: _____
 RISK LAND SURVEYING
 AND CONSULTING ENGINEERS, INC.
 1001 10TH AVE. S.W.
 RAPID CITY, SOUTH DAKOTA 57701-1110
 (605) 342-1234

LOTS AND TOPOGRAPHY FOR VISTA LAKE SUBDIVISION
 RAPID CITY, PENNINGTON COUNTY, SOUTH DAKOTA
 DAKOTA LAND DEVELOPMENT