

PREPARED BY:  
BRITTON  
STEELER LANE  
RAPID CITY, SD 57701  
(605) 348-5140

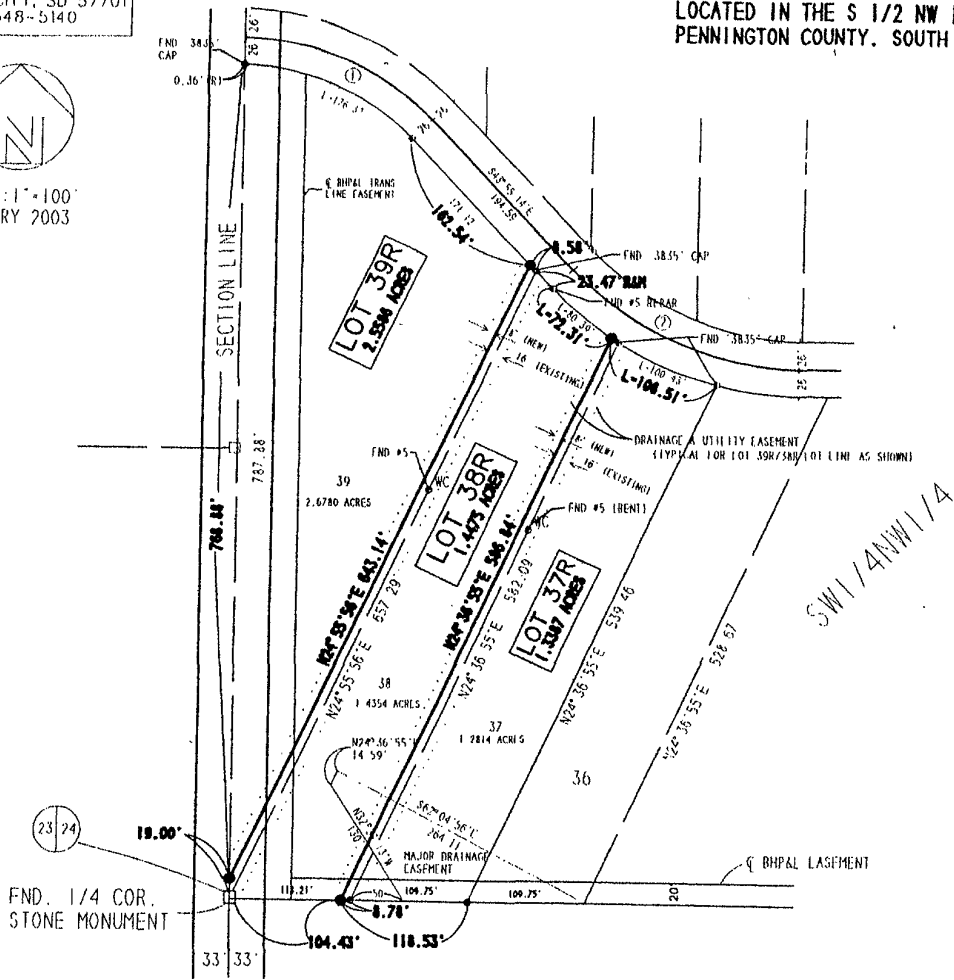

SCALE: 1" = 100'  
JANUARY 2003

PLAT OF LOT 37R, 38R AND 39R - ENCHANTED HILLS SUBDIVISION NO. 4  
A REPLAT OF LOTS 37, 38 AND 39 OF  
PLAT OF LOTS 1 THROUGH 39 ENCHANTED HILLS SUBDIVISION NO. 4  
LOCATED IN THE S 1/2 NW 1/4 OF SEC. 24 - TIN - R7E BHM  
PENNINGTON COUNTY, SOUTH DAKOTA



ROW CURVE DATA

<b>CURVE NO. 1</b>	
Δ	45 06' 00"
R	250.00'
T	103.81'
L	196.79'
<b>CURVE NO. 2</b>	
Δ	45 33' 30"
R	300.00'
T	125.98'
L	238.54'

**LEGEND**

- (R) RECORDED
- (M) MEASURED THIS SURVEY
- SET REBAR W/CAP STAMPED "DAN BRITTON 3835" THIS SURVEY
- FOUND SURVEY MONUMENT AS NOTED.

THIS PLAT MOVES THE WESTERLY LOT LINES OF LOTS 37 AND 38 EIGHT FOOT WEST AND PARALLEL TO THE ORIGINAL LINES. ALL EXISTING EASEMENTS REMAIN UNCHANGED AND ADDITIONALLY AN 8 FOOT UTILITY AND DRAINAGE EASEMENT IS ADDED TO THE WEST SIDE OF THE NEW LOT LINES COMMON TO LOTS 37R & 38R AND LOTS 38R & 39R AS SHOWN.