

Parcel No.

03PL028

PLAT OF LOT H1

OF LOT 2 OF THE SUPERPUMPER ADDITION LOCATED IN SECTION 7, T1N, R8E, B.H.M.
SHOWING A TRACT OF LAND TO BE ACQUIRED FOR HIGHWAY PURPOSES IN
RAPID CITY, PENNINGTON COUNTY, SOUTH DAKOTA.

Scale: 1 inch = 50 feet

UNPLATTED PORTION OF THE
SE 1/4 OF THE SE 1/4 OF SECTION 7

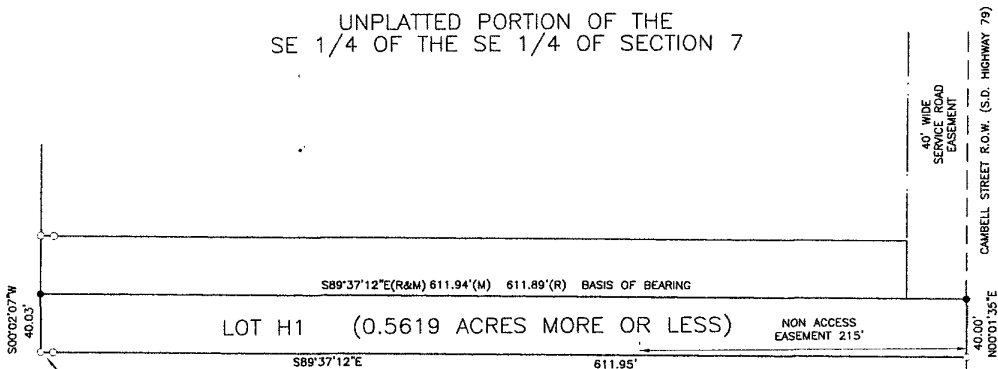

500020.77"
40.03'

$S89^{\circ}37'12''E(R\&M)$ 611.94'(M) 611.89'(R) BASIS OF BEARING

LOT H1 (0.5619 ACRES MORE OR LESS)

NON ACCESS
EASEMENT 215'

$S89^{\circ}37'12''E$

611.95'

40' WIDE
SIDE ROAD
EASEMENT

40.00'
N00^{\circ}01'35''E

CAMBELL STREET R.O.W. (S.D. HIGHWAY 79)

CURVE DATA:
 $\Delta = 1^{\circ}49'35''$
 $R = 260.00'$
 $T = 4.14'$
 $L = 8.29'$

LOT 2 OF THE
SUPERPUMPER ADDITION



LEGEND:
FOUND MONUMENT ●
SET REBAR & CAP ○

Parcel No.

03PL028

PLAT OF LOT H1

OF THE UNPLATTED PORTION OF THE SE1/4 OF THE SE1/4, SECTION 7, T1N, R8E, B.H.M..
SHOWING A TRACT OF LAND TO BE ACQUIRED FOR HIGHWAY PURPOSES IN
RAPID CITY, PENNINGTON COUNTY, SOUTH DAKOTA.

Scale: 1 inch = 50 feet

UNPLATTED PORTION OF THE
SE 1/4 OF THE SE 1/4 OF SECTION 7

