

03UR003

FND REBAR  
W/CAP  
"BRITTON SD  
3835"

LOT 10

LOT 2

216'(R)

FND 1/2" PIPE

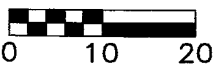

8'S - 10' - 20'

6'W - 10' - 20'

66' ROW

8'S - 10' - 20'

6'W - 10' - 20'

8'S - 10' - 20'

6'W - 10' - 20'

8'S - 10' - 20'

6'W - 10' - 20'

8'S - 10' - 20'

6'W - 10' - 20'

8'S - 10' - 20'

6'W - 10' - 20'

8'S - 10' - 20'

6'W - 10' - 20'

8'S - 10' - 20'

6'W - 10' - 20'

8'S - 10' - 20'

6'W - 10' - 20'

8'S - 10' - 20'

6'W - 10' - 20'

8'S - 10' - 20'

6'W - 10' - 20'

8'S - 10' - 20'

6'W - 10' - 20'

8'S - 10' - 20'

6'W - 10' - 20'

8'S - 10' - 20'

6'W - 10' - 20'

LOT 9  
OF BLK 2  
C.D. ROUNDS  
SUBDIVISION

LOT 3  
OF BLK 2  
C.D. ROUNDS  
SUBDIVISION

LOT 4  
OF BLK 2  
C.D. ROUNDS  
SUBDIVISION

LOT 5

**OWNER:  
GEORGE AND JANELL  
JEWETT**

EXSTG. CHAINLINK  
FENCE (TYP)

EXISTING ASPHALT  
PARKING LOT

PROPOSED  
1008 S.F.  
ADDITION  
(PHASE 1)

PROPOSED  
1968 S.F.  
ADDITION  
(PHASE 2)

office

RAMP

(2 SPACES)

DECK

WATER SERVICE

EXISTING HOUSE

EXISTING  
FIRE  
ALARM  
BOX

Half wall

CONCRETE  
HEADWALL  
95.72'(R)

Handicap stall  
and sink  
in each  
room

EXISTING CLASSROOM  
SLAB ON GRADE  
EL = 3347.4

EXISTING  
SHED

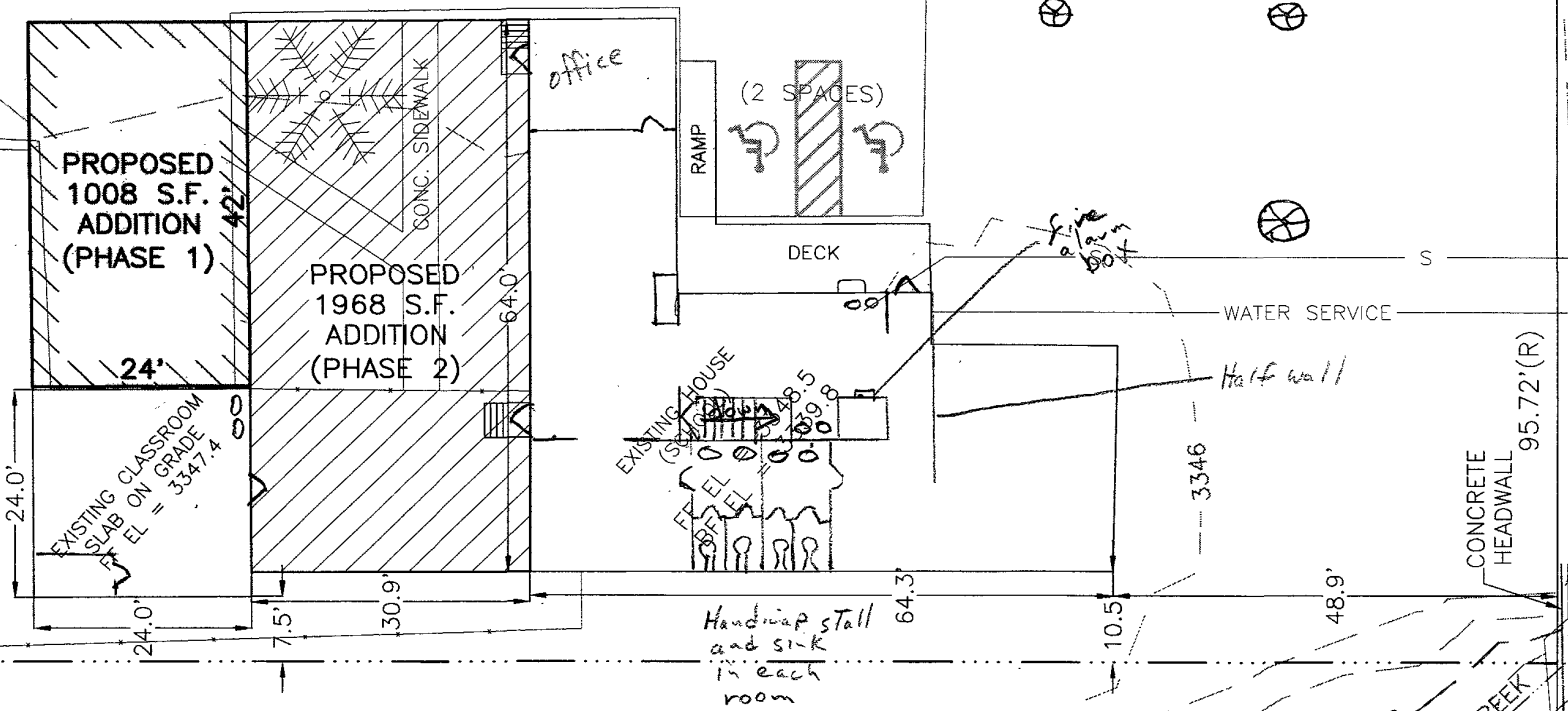
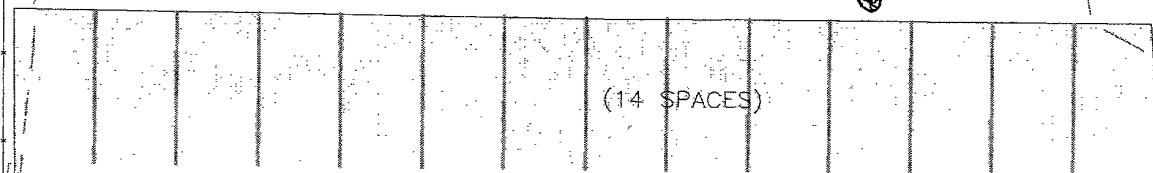
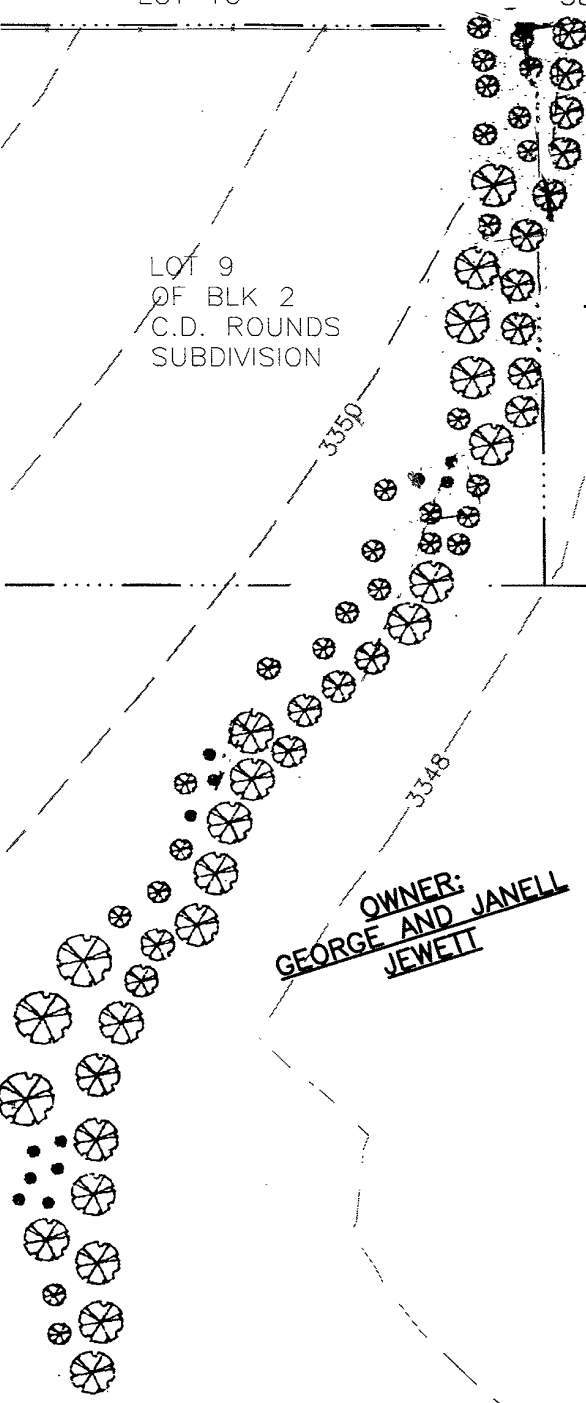

FILE NO. Proposed Addition Phase 1 & 2

CHILDREN'S HOUSE MONTESSORI SCHOOL • TEL. (605) 341-0824  
3520 WEST MAIN STREET • RAPID CITY, SD 57702

| REVISION | DATE | DESCRIPTION | BY | CK'D |
|----------|------|-------------|----|------|
|          |      |             |    |      |
|          |      |             |    |      |
|          |      |             |    |      |
|          |      |             |    |      |

CHILDREN'S HOUSE MONTESSORI SCHOOL

PROPOSED CLASSROOM ADDITION - PHASE 1 AND 2

SITE PLAN

|                    |                  |          |               |
|--------------------|------------------|----------|---------------|
| DRAWN BY:<br>MSR   | SCALE:<br>1"=20' | JOB NO.: | DATE:<br>2/03 |
| DESIGNED BY:       | SHEET NO.:       | 1 OF 1   |               |
| CHECKED BY:<br>MSR |                  |          |               |