

# HANSON SURVEYING & MAPPING

MICHAEL R. HANSON - R.L.S.

832 HORACE MANN DRIVE

RAPID CITY, SD 57701

605-388-9652

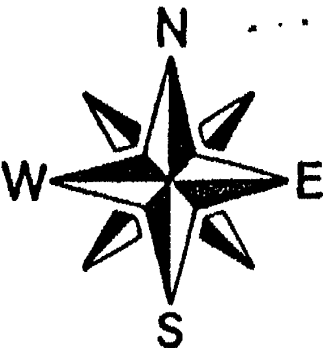

SCALE: 1"=100'

03PL013

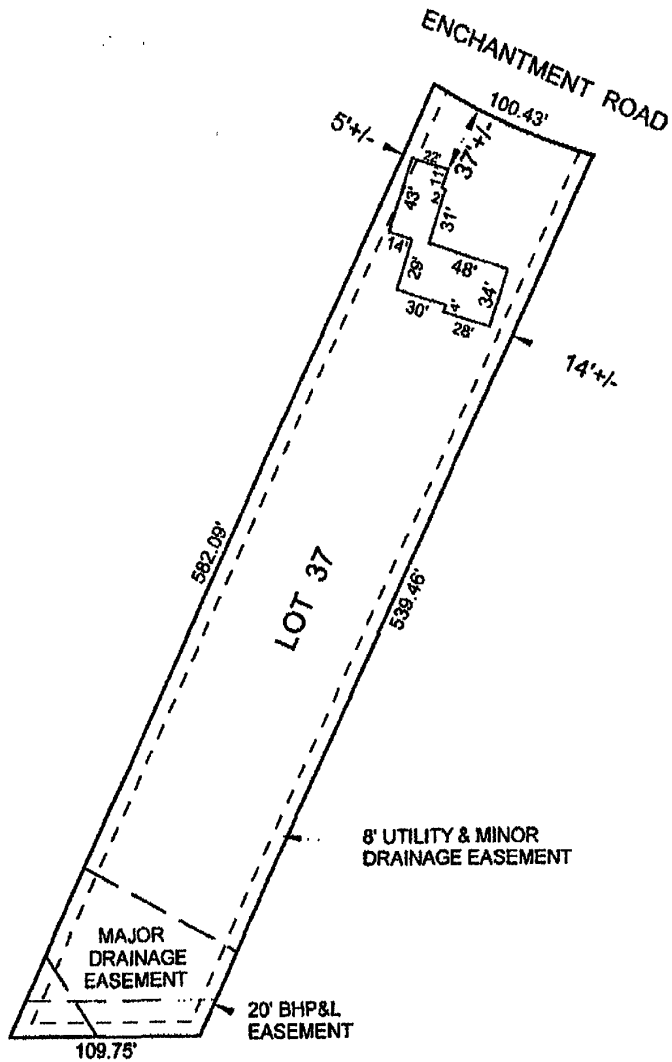

03PL013

PROVIDE PAVED PARKING AND DRIVEWAY PER RAPID CITY MUNICIPAL CODE SECTION 17.50 270

BHP&L TRANSMISSION LINE EASEMENT

52'

33'

33'

58'

L-176.32'

REBAR NO CAP

WATER SHUT OFF VALVE

FUTURE CITY SEWER HOOK-UP

single story

1500 GAL. SEPTIC TANK

200 L.F. INFILTRATOR SYSTEM

ENJOINTMENT ROAD

REBAR W/ CAP

HOLE 1  
HOLE 2  
HOLE 3  
PERCOLATION TEST LOCATIONS

LOT 39  
2.6780 ACRES

REBAR W/ CAP

787.88'  
SECTION LINE

N 24° 55' 58" E  
427.29'  
657.29'

LOT 38

LOT 37

LOT 36

Lot Cover ok  
H/R ok

FND. 1/4 COR. STONE MONUMENT

NOTE: ALL WOOD PER CHAP

1/4 SECTION LINE 89' 43"

RAPID BUILDING Co

SEAL PENETRATIONS THRU PLATES OF FLOORS  
FIRE & DRAFT STOPS REQUIRED AT FLOORS, CEILING CHIMNEYS

Reviewed by