

PLAT OF LOT HI-LOT B SW¹⁴-1-7

Showing Right of Way to be acquired for highway purposes
 in
 Lot B of the SW¹⁴ of Section 14-Twp 1 North-Range 7 East of the Black Hills Meridian
 for construction of Federal Aid Project No. F017-1(1)
PENNINGTON COUNTY, SO. DAK.

Scale: 1 inch = 300 feet

03PD004

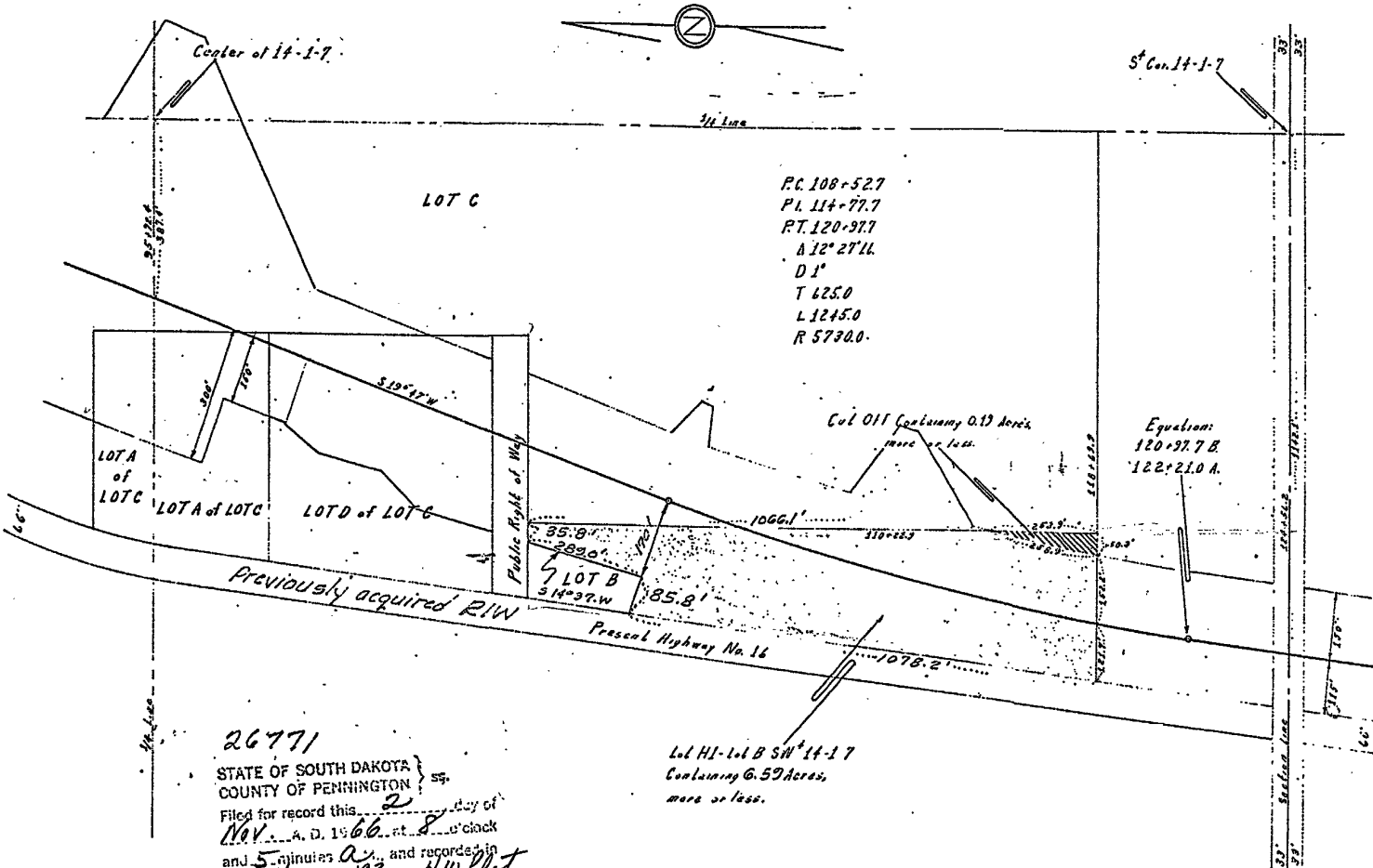

P.C. 108+52.7
 P.I. 114+77.7
 P.T. 120+97.7
 Δ 12° 27' 14"
 D 1'
 T 625.0
 L 1245.0
 R 5790.0

Equation:
 120+97.7 B
 122+21.0 A

26771
 STATE OF SOUTH DAKOTA }
 COUNTY OF PENNINGTON } ss.
 Filed for record this 2nd day of
 Nov. A. D. 1966 at 8 o'clock
 and minutes a.m. and recorded in
 Book 54 of P.S. of H.W. Plat
 Records of James D. Holt
 Register of Deeds
 By _____ Deputy

Lot HI-LOT B SW¹⁴-1-7
 Containing 6.59 Acres,
 more or less.

Drawing prepared in Plans Dept.
 South Dakota Highway Commission.