

# Welcome to The Journey Museum

*It's a journey through 2.5 billion years of Black Hills history*

- Summer hours - 9-5 daily
- Wheelchairs and strollers available
- Photographs and videos in exhibit areas allowed

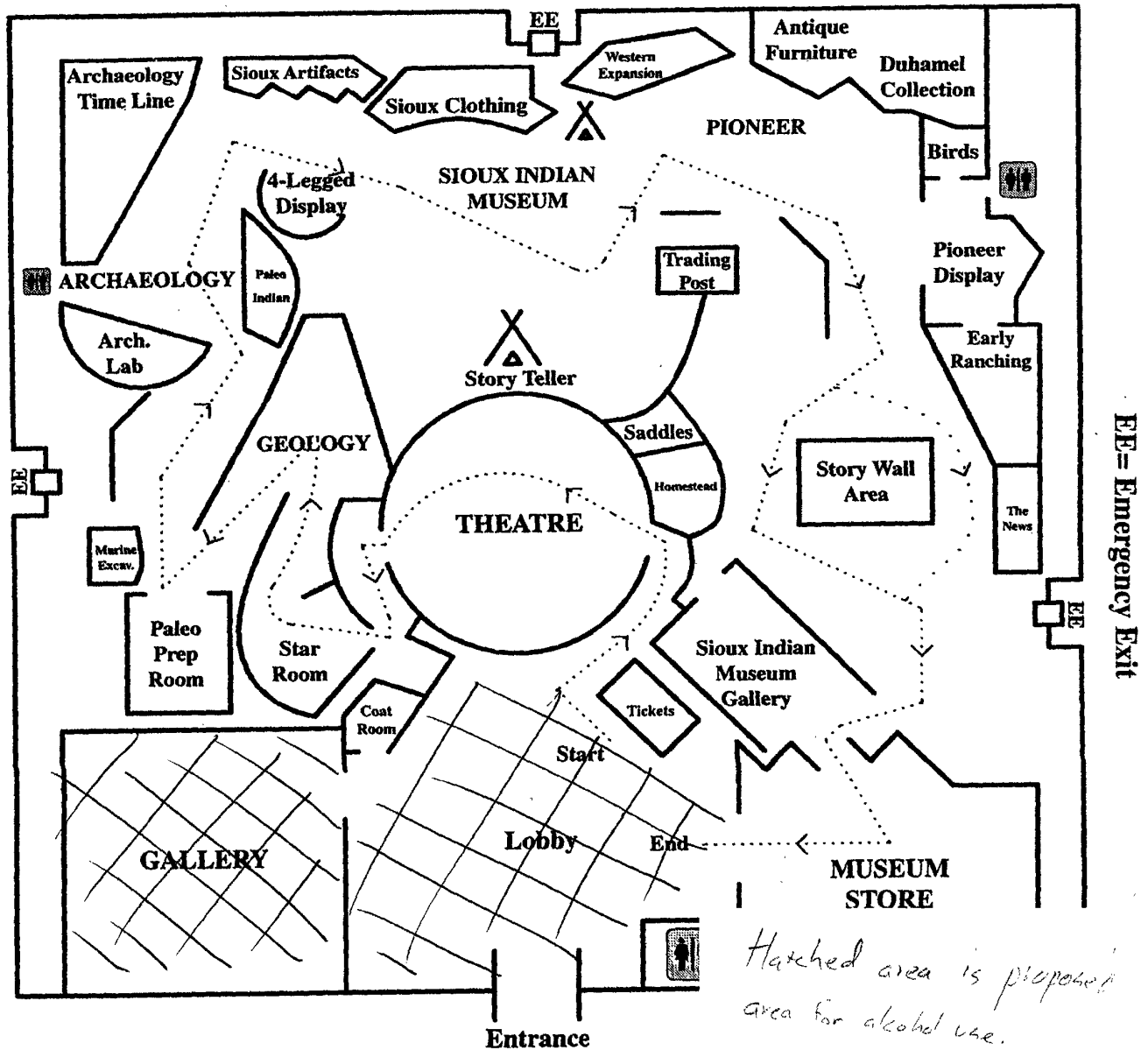

**Museum policies:** • All children must be accompanied and supervised should walk (not run) in the Museum. • Food and beverages are not pe Museum is not responsible for lost or stolen articles. • The Journey Mi

**Use of the sound sticks:** Sound begins as you enter the geology area. within the white lines in front of exhibits. Audio messages are approxi

**Enjoy your Journey through time :**