

SIGN A
 NTS
 NOTE: SIGN TO HAVE SIMILAR MATERIALS AS BUILDING
 225 SQFT MAX SIGN AREA
 10' HIGH
 APPROX 2.5' H
 APPROX 1.5' W
 APPROX 1.5' H

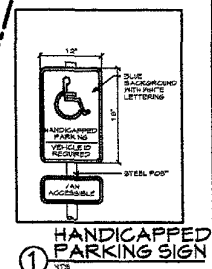
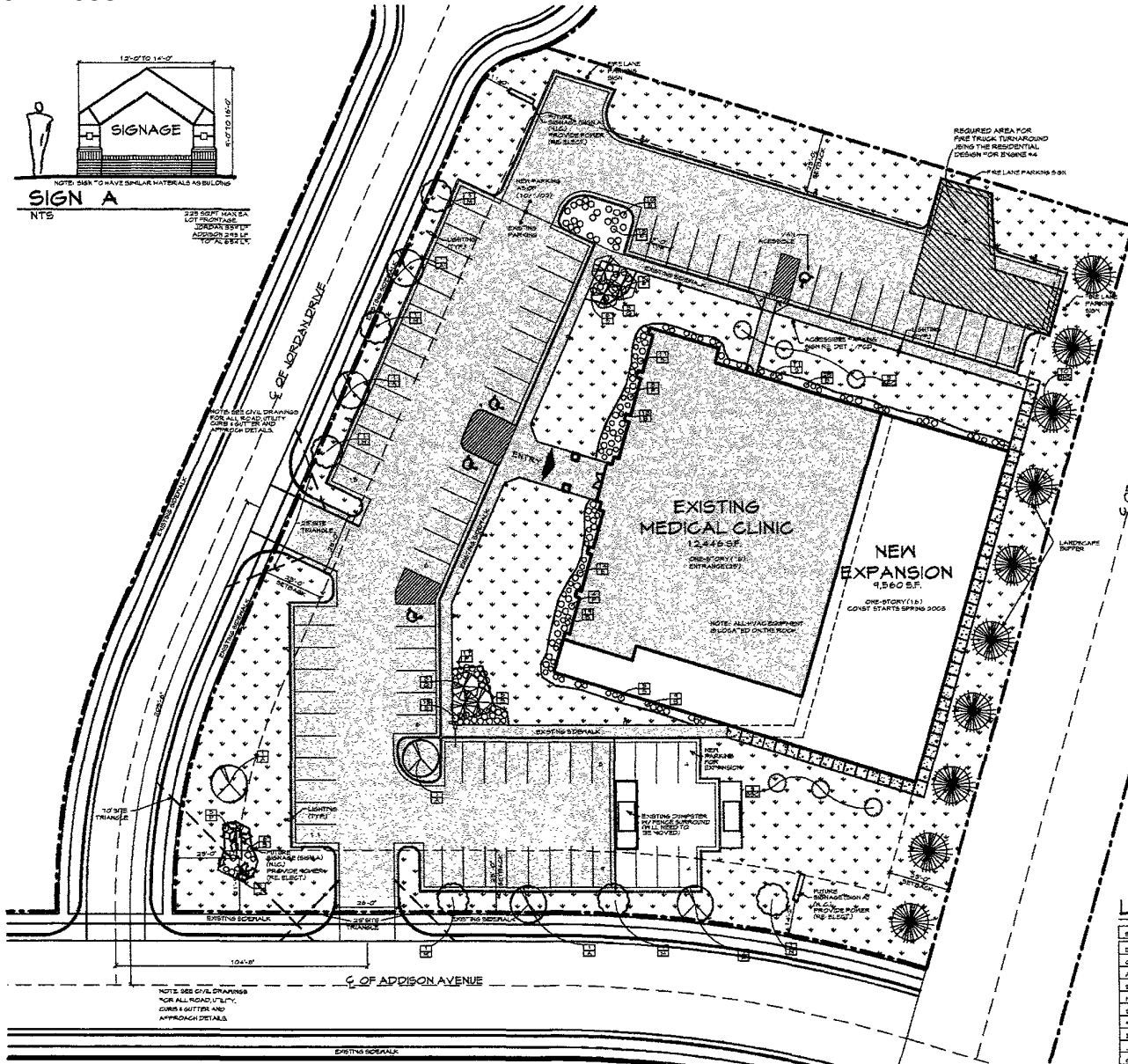

LEGEND
 EXISTING DEVELOPED AREAS
 AREAS WITH GRASS

PARKING
REQUIRED:
 CURRENT MEDICAL CLINIC (14 STALLS / 1,000 SQ/PA) 2,448 / 1,000 SQ FT = 90 STALLS
 NEW MEDICAL CLINIC (14 STALLS / 1,000 SQ/PA) 2,362 / 1,000 SQ FT = 91 STALLS
TOTAL STALLS REQUIRED = 84 STALLS
PROVIDED:
 STANDARD 66 STALLS
 ACCESSIBLE 3 STALLS
TOTAL STALLS PROVIDED = 10 STALLS

- GENERAL NOTES:**
- SEE ALL DRAWINGS FOR ALL FINAL GRADING, UTILITY LOCATIONS AND PARKING LOT REQUIREMENTS.
 - ALL CONCRETE CURBS & GUTTERS, ASPHALT & REPAIRS TO MEET RAPID CITY PUBLIC WORKS DEPARTMENT STANDARDS.
 - ALL DIMENSIONS TO CURBS & SIDE WALK ARE TO FACE OF CURB OR FACE OF SIDEWALK.
 - S.C. TO PROVIDE ALL REQUIRED PADS FOR MISC./REG. EQUIPMENT. VERIFY WITH MECHANICAL/ELECTRICAL DRAWINGS.
 - S.C. TO COORDINATE BACKSILL REQUIREMENTS FOR THE SOILS REPORT RECOMMENDATIONS.
 - REFER TO ARCHITECTURAL DRAWINGS FOR ALL SMALL BUILDING DIMENSIONS.
 - PROVIDE CONCRETE, JOINT WITH CONCRETE WALKWAY 2\"/>

LANDSCAPE SCHEDULE

S/N	QTY	COMMON NAME	TYPE	POINTS	TOTAL POINTS
BMS	10	BLACK HILLS SPRUCE	LARGE	2000	20,000
G	6	GRANKING ASPEN	MEDIUM	1000	6,000
A	6	GREEN ASH	LARGE	1000	6,000
BAC	6	SPRING SANDY GRASS	MEDIUM	1,000	6,000
N	6	MAPLE	MEDIUM	1,000	6,000
S	12	SCANDINAVIAN SPICEA	SHRUB	250	3,000
*	48	SOLDADO PINE SHITLARA	SHRUB	250	12,000
B	12	BANBERRY (CRIMSON PRONY)	SHRUB	250	3,000
J	6	SCANDIA LAMBERT	SHRUB	250	3,000
GR	3,483	GRASS	GRASS	10.57	34,832
TOTAL POINTS PROPOSED					133,832
TOTAL POINTS REQUIRED (LOT-10,130 - BUILDING-32,000)					149,120

SITE & LANDSCAPE PLAN
 SCALE 1" = 20'

WILLIAMS & ASSOCIATES ARCHITECTURE, INC.
 126 E. Colorado Blvd., Suite 20A, Springfield, South Dakota 57278
 Phone: (605) 642-2000 - E-mail: awarch@williamsarch.com - Fax: (605) 642-3399

IN PROGRESS
 NOT FOR CONSTRUCTION

THIS DRAWING IS THE PROPERTY OF WILLIAMS & ASSOCIATES ARCHITECTURE, INC. IT IS TO BE USED ONLY FOR THE PROJECT AND SITE SPECIFICALLY IDENTIFIED HEREON. IT IS NOT TO BE REPRODUCED, COPIED, OR TRANSMITTED IN ANY FORM OR BY ANY MEANS, ELECTRONIC OR MECHANICAL, INCLUDING PHOTOCOPYING, RECORDING, OR BY ANY INFORMATION STORAGE AND RETRIEVAL SYSTEM.

Project Title
SPA-MED & BLACK HILLS DERMATOLOGY EXPANSION
 7236 JORDAN DRIVE
 RAPID CITY, SOUTH DAKOTA 57709

Project No. 02-10
 02-21
 Date 10/24/02

Sheet Title
SITE PLAN / LANDSCAPE PLAN

Sheet Number
PCD -