

PLAT OF  
**LOTS 1, 2, & 3 OF BLOCK 1,**  
**SUNSET HEIGHTS SUBDIVISION**  
 (formerly a portion of the SW $\frac{1}{4}$  of the SE $\frac{1}{4}$  of Section 10)  
 LOCATED IN THE SW $\frac{1}{4}$  OF THE SE $\frac{1}{4}$   
 SECTION 10, T1N, R7E, BHM  
 RAPID CITY, PENNINGTON COUNTY, SOUTH DAKOTA

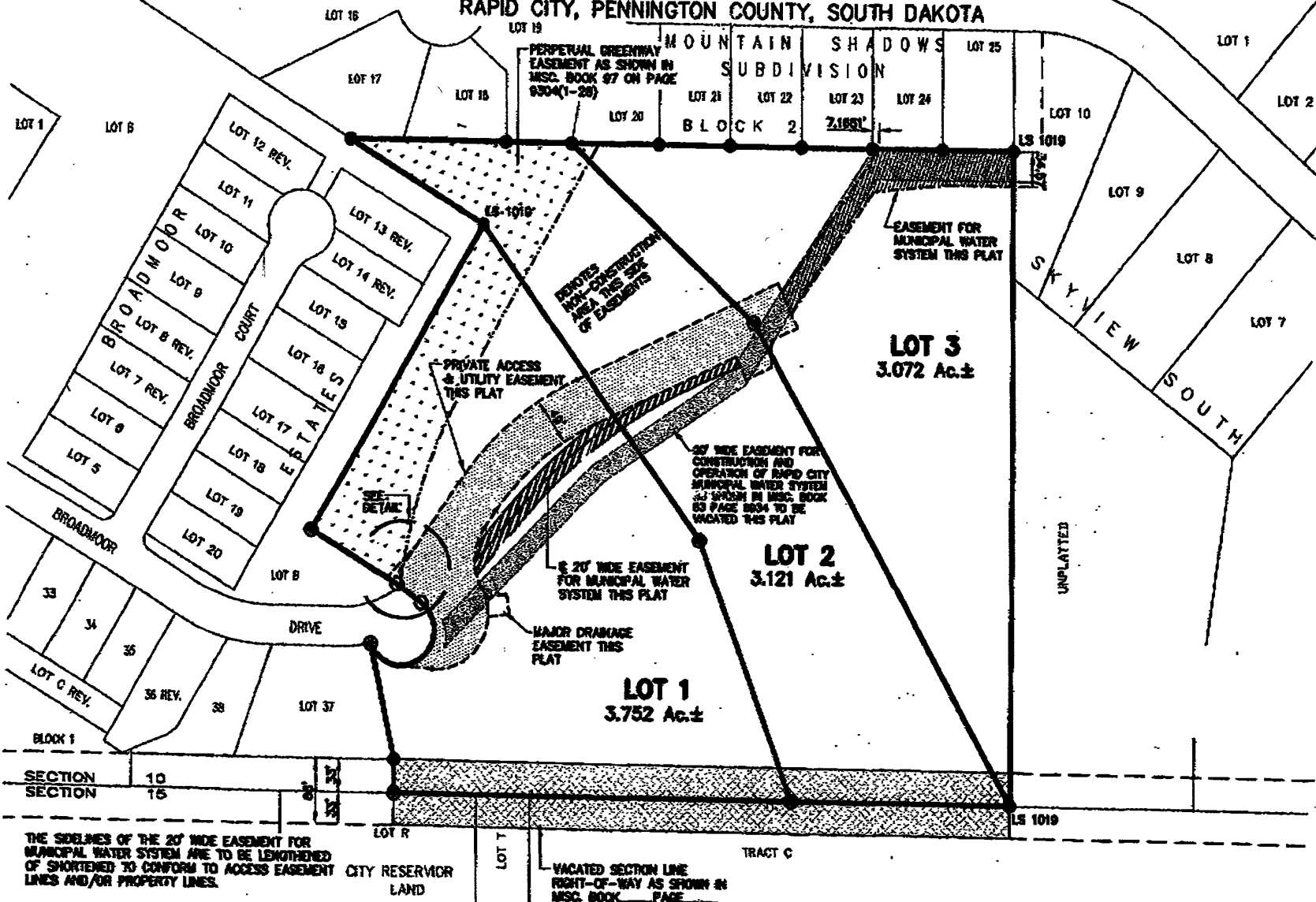

**Renner & Sperlich Engineering Co.**

616 56th St. • Rapid City, SD 57701 • 605/342-1181  
 FAX: 605/342-1405 • E-MAIL: RSECRAPIDNET.COM

