

EASEMENT FOR SEPTIC TANK,  
DRAINFIELD AND UTILITIES  
TRACT E TO BE VACATED TRACT D

APPROX. LOCATION OF  
EXISTING SEPTIC TANK  
& DRAINFIELD

APPROX. LOCATION  
OF EXISTING SEPTIC  
TANK & DRAINFIELD

APPROX. LOCATION OF EXISTING  
WELL & WATER LINE

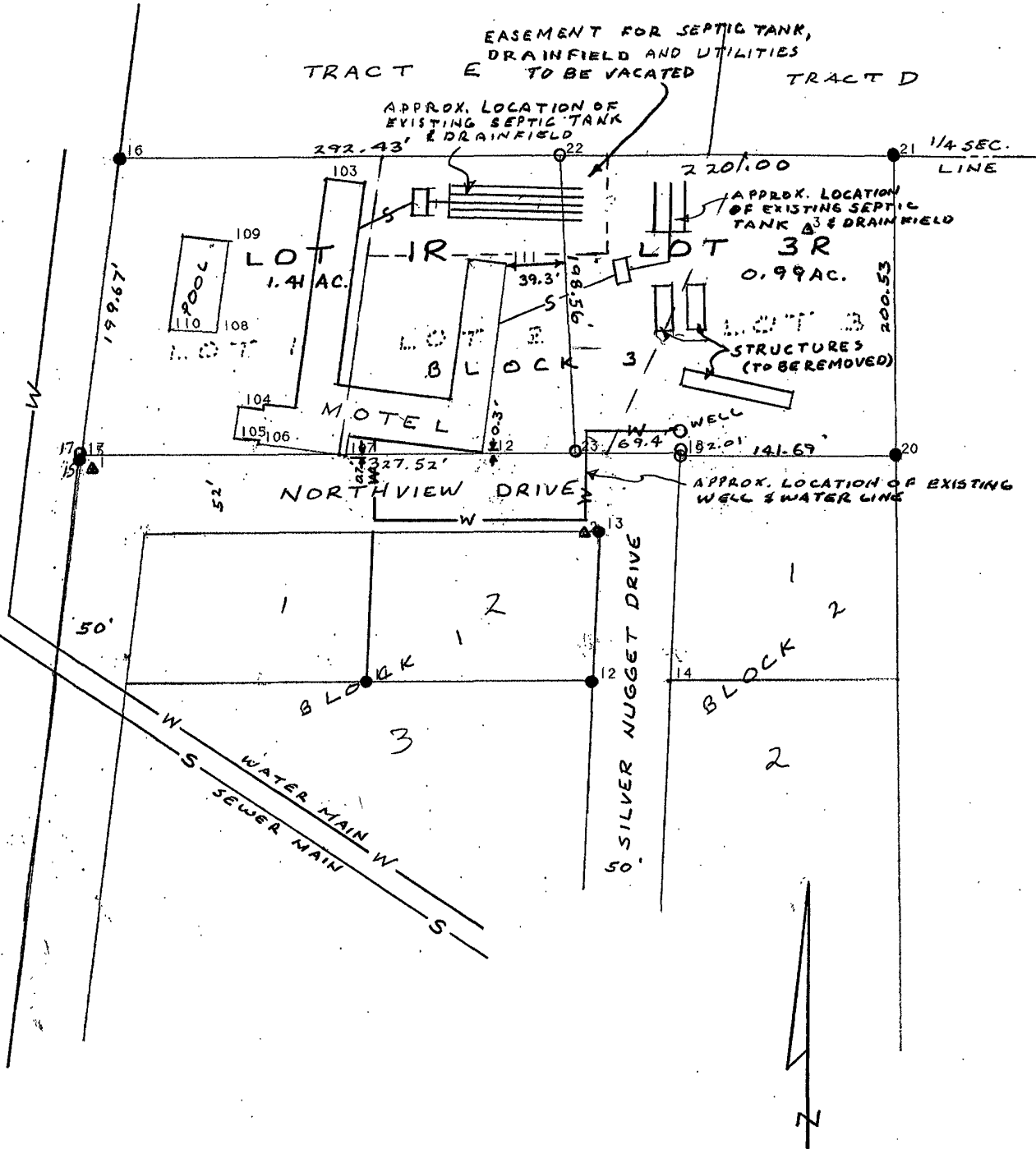

POINT PLOT AND STRUCTURE LOCATIONS FOR PLAT OF  
LOT 1R AND LOT 3R OF BLOCK 3 OF ALADDIN HEIGHTS SUBD.  
RAPID CITY, PENNINGTON COUNTY, SOUTH DAKOTA.

SCALE 1"=100'  
AUG. 16, 2002  
REV. 9-19-02