

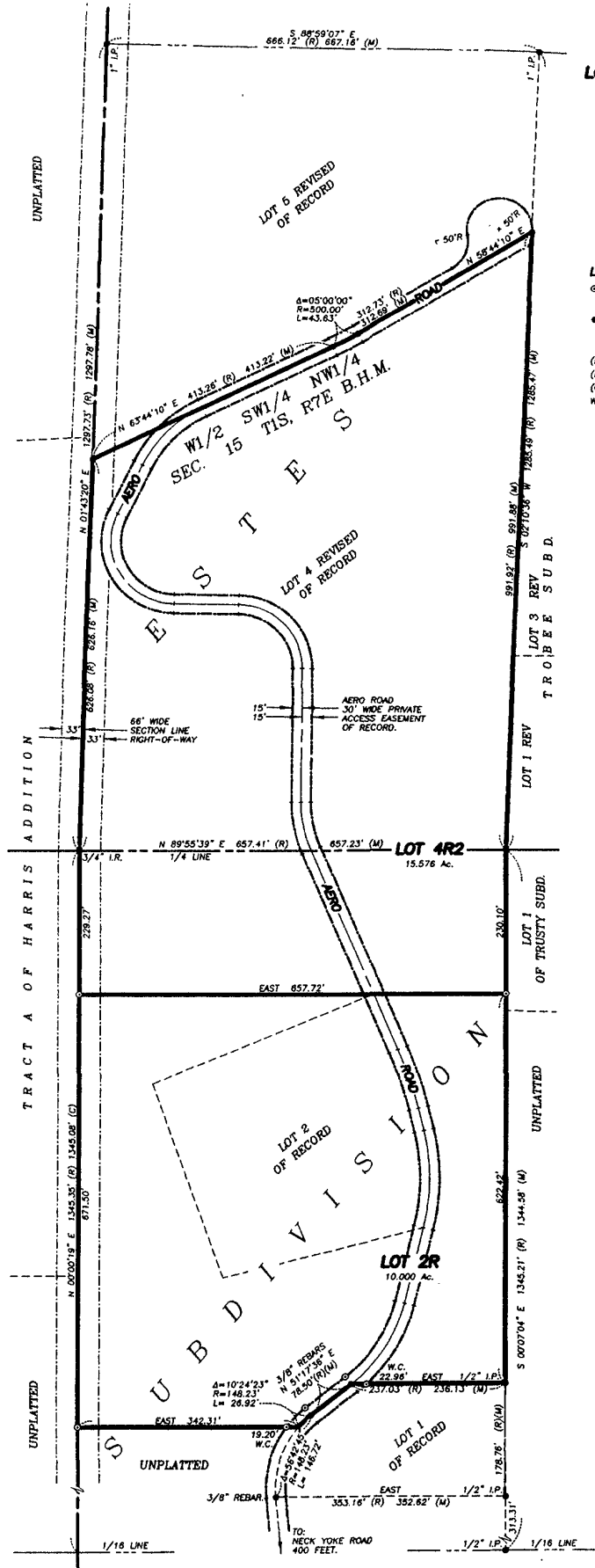

# SURVEY PLAT OF

**LOT 2R AND LOT 4R2 OF ESTES SUBDIVISION;  
FORMERLY LOT 2, LOT 4 REVISED,  
AND UNPLATTED LAND;  
LOCATED IN THE W1/2 SW1/4 NW1/4 AND  
W1/2 NW1/4 SW1/4 OF SECTION 15,  
TOWNSHIP 1 SOUTH, RANGE 7 EAST  
OF THE BLACK HILLS MERIDIAN,  
PENNINGTON COUNTY, SOUTH DAKOTA.  
AUGUST, 2002**



- LEGEND**
- ⊙ SET 5/8" IRON ROD WITH CAP MARKED 'DEAN SCOTT, L.S. 4897'.
  - FOUND PROPERTY BOUNDARY MONUMENT: 5/8" IRON ROD WITH CAP MARKED 'D. C. SCOTT, L.S. 2540' UNLESS OTHERWISE NOTED.
  - (R) DIMENSION OF RECORD.
  - (M) MEASURED THIS SURVEY.
  - (C) COMPUTED DIMENSION.
  - W.C. WITNESS CORNER.

PREPARED BY:  

**D.C. Scott Co.**  
 LAND SURVEYORS  
 3153 ANDERSON ROAD  
 RAPID CITY, SD 57703  
 (605) 383-2400

