

SITE PLAN LOTS 18 & 19 OF BLOCK 2 MOUNTAIN SHADOWS SUBDIVISION

LOCATED IN THE SW¼ OF THE SE¼
SECTION 10, T1N, R7E, BHM
RAPID CITY, PENNINGTON COUNTY, SOUTH DAKOTA

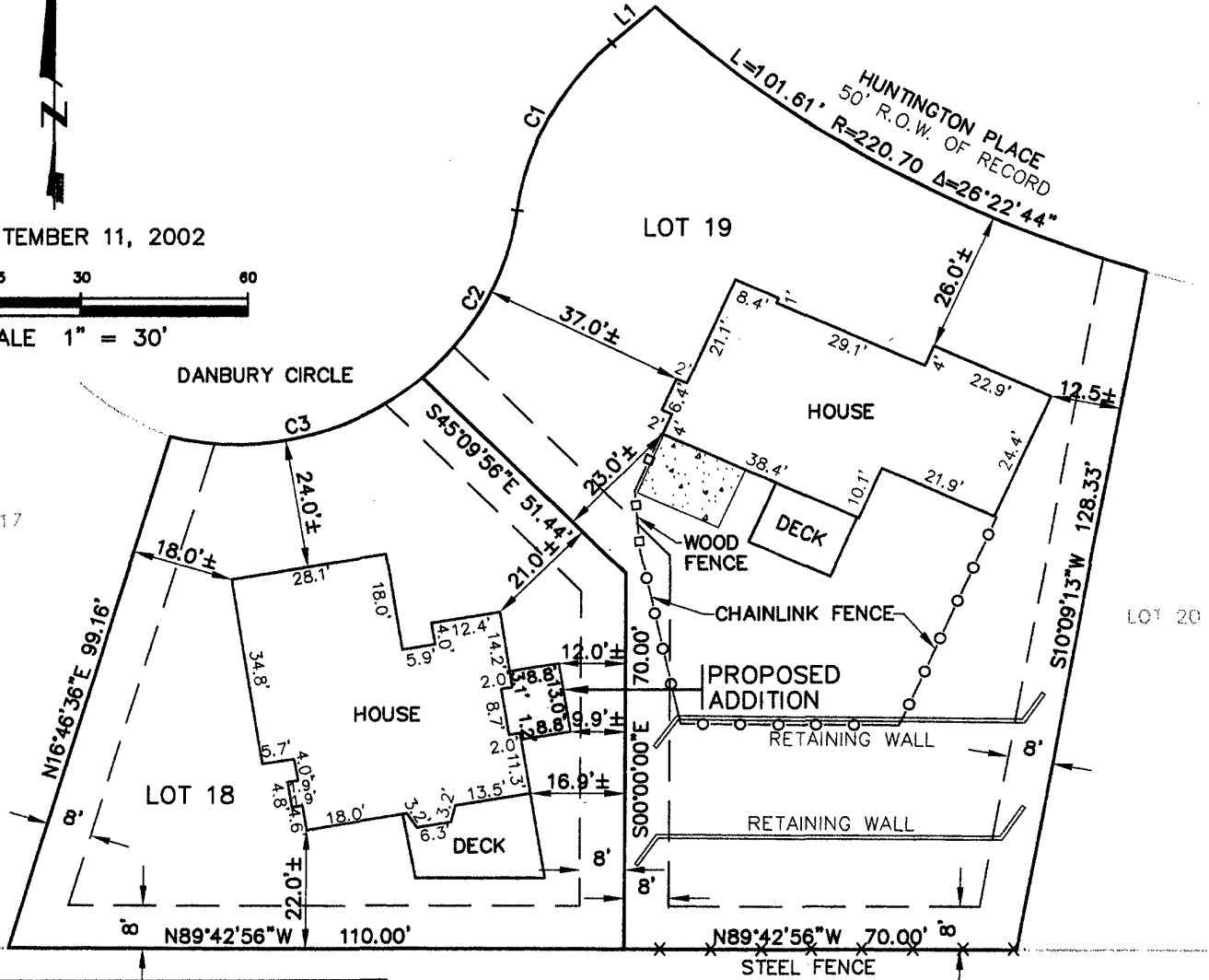

SEPTEMBER 11, 2002

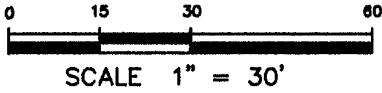

CURVE	LENGTH	RADIUS	DELTA
C1	36.14	50.00	41°24'35"
C2	36.14	50.00	41°24'35"
C3	48.00	50.00	55°00'00"

LINE	LENGTH	BEARING
L1	10.28	S49°00'00"W

CERTIFICATE OF SURVEYOR

I, the Registered Land Surveyor in the State of South Dakota as signed hereon, do hereby certify that on the 10th day of September, 2002, a survey was performed and this drawing was prepared by me or under my direct supervision. The boundary lines of the parcel of land shown and described hereon are the deed lines of the property as described on the record plat of said property. The location of the major improvements are geometrically calculated from the nearest reliable property corners. This is not a boundary survey and the precise property lines were not determined at the time of survey. The dimensions to the deed lines are shown to the degree of accuracy required to satisfy the needs of a lending institution or title company and should not be used to establish the true boundary. Easements or restrictions of miscellaneous record or private agreements that are not known to me are not shown hereon.

Date: 9-11-02
Melvin B. Lamke, Registered Land Surveyor, No. 5225

UTILITY & MINOR DRAINAGE
EASEMENT: 8' ON ALL REAR
AND SIDE LOT LINES.

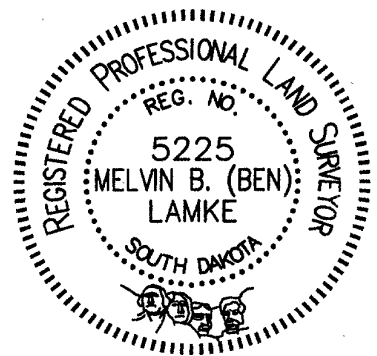

Renner & Sperlich Engineering Co.

616 Sixth St. • Rapid City, SD 57701 • 605/342-1191
FAX: 605/342-1405 • E-MAIL: RSEC@RAPIDNET.COM

C:\Program Files\Land\Desktop\DRAWINGS\1726\1726ADD.dwg 09/11/02 02:45:03 PM MDT