

# EXHIBIT A

Showing Vacated Frontage Roadway located in  
the SW1/4 SW1/4 of Section 32,  
Township 1 North, Range 8 East of the Black Hills Meridian,  
Rapid City, Pennington County, South Dakota,

July, 2002

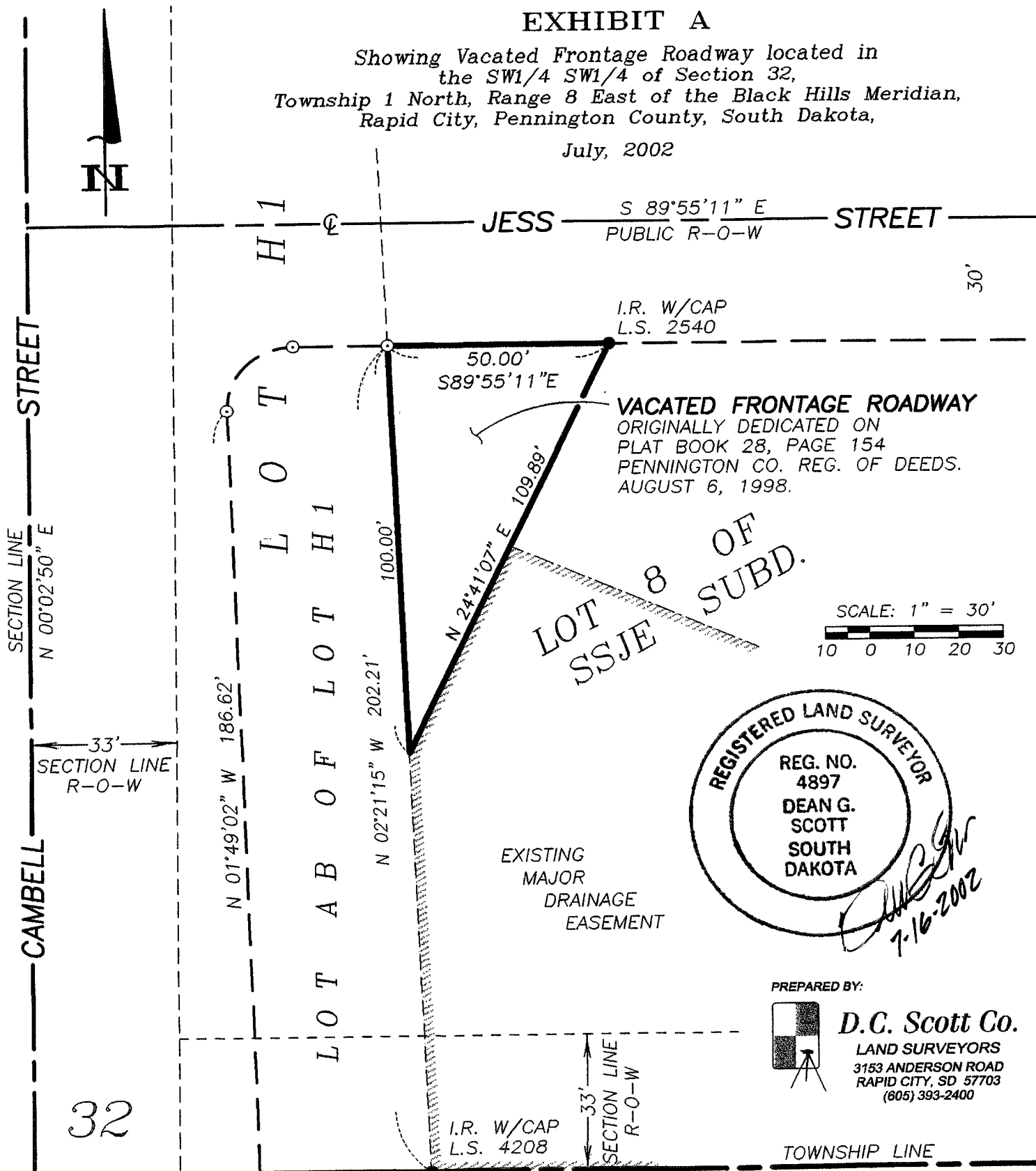

I.R. W/CAP  
L.S. 2540

**VACATED FRONTAGE ROADWAY**  
ORIGINALLY DEDICATED ON  
PLAT BOOK 28, PAGE 154  
PENNINGTON CO. REG. OF DEEDS.  
AUGUST 6, 1998.

LOT 8 OF  
SSJE SUBD.

SCALE: 1" = 30'  
10 0 10 20 30

REGISTERED LAND SURVEYOR  
REG. NO. 4897  
DEAN G. SCOTT  
SOUTH DAKOTA

*Dean G. Scott*  
7-16-2002

EXISTING  
MAJOR  
DRAINAGE  
EASEMENT

PREPARED BY:

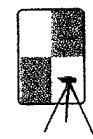

**D.C. Scott Co.**  
LAND SURVEYORS  
3153 ANDERSON ROAD  
RAPID CITY, SD 57703  
(605) 393-2400

TOWNSHIP LINE

32

I.R. W/CAP  
L.S. 4208

SECTION LINE  
R-O-W  
33'

SECTION LINE  
N 00°02'50" E

33'  
SECTION LINE  
R-O-W

N 01°49'02" W 186.62'

LOT A B O F LOT H I

N 02°21'15" W 202.21'

50.00'  
S89°55'11"E

N 24°41'07" E 109.89'

30'



STREET

CAMBELL

H I

JESS

S 89°55'11" E  
PUBLIC R-O-W

STREET