

LAYOUT PLAT

PROPOSED LOT 4R, LOT 5R, AND LOT 6 OF KNIGHT'S ACRES SUBDIVISION
 FORMERLY LOT 4 AND LOT 5 OF KNIGHT'S ACRES SUBDIVISION
 LOCATED IN THE N1/2 SE1/4 NE1/4 OF SECTION 14,
 TOWNSHIP 1 NORTH, RANGE 8 EAST OF THE BLACK HILLS MERIDIAN,
 PENNINGTON COUNTY, SOUTH DAKOTA.

JULY, 2002

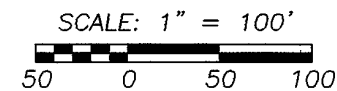

NOTES

1. ACCESS EASEMENT OF RECORD SHOWN HEREON IS RECORDED IN BOOK 60, PAGE 4784 IN THE OFFICE OF THE PENNINGTON COUNTY REGISTER OF DEEDS.

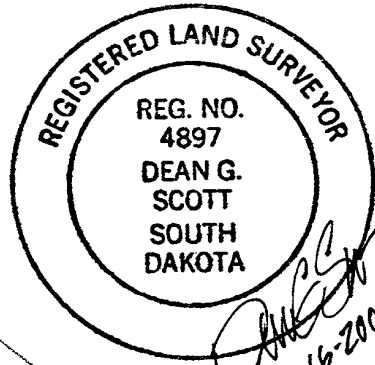
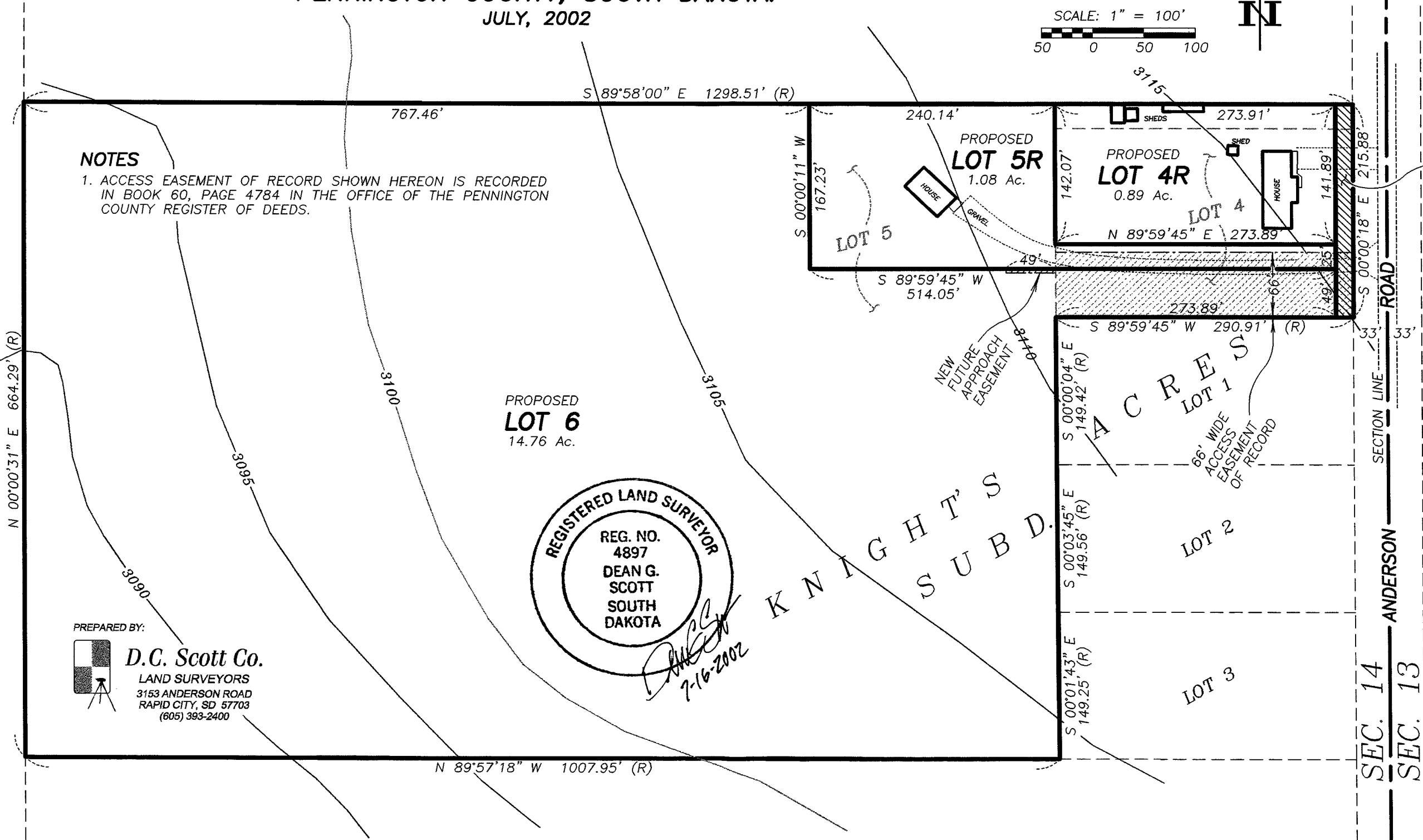

Dean G. Scott
 7-16-2002

PREPARED BY:



D.C. Scott Co.
 LAND SURVEYORS
 3153 ANDERSON ROAD
 RAPID CITY, SD 57703
 (605) 393-2400

17' WIDE DEDICATED RIGHT-OF-WAY 0.08 Ac.
 SECTION LINE
 ANDERSON ROAD
 SEC. 14
 SEC. 13