

PLAT OF  
**LOTS 7 THROUGH 13 OF BLOCK 3, AND LOT 24 OF BLOCK 3,**

02PL057

**ROBBINSDALE ADDITION NO. 10**  
 (formerly a portion of the SE $\frac{1}{4}$  of the NE $\frac{1}{4}$  and  
 a portion of the NE $\frac{1}{4}$  of the SE $\frac{1}{4}$  of Section 13)  
 LOCATED IN THE  
 SECTION 13, T1N, R7E, BHM  
 RAPID CITY, PENNINGTON COUNTY, SOUTH DAKOTA

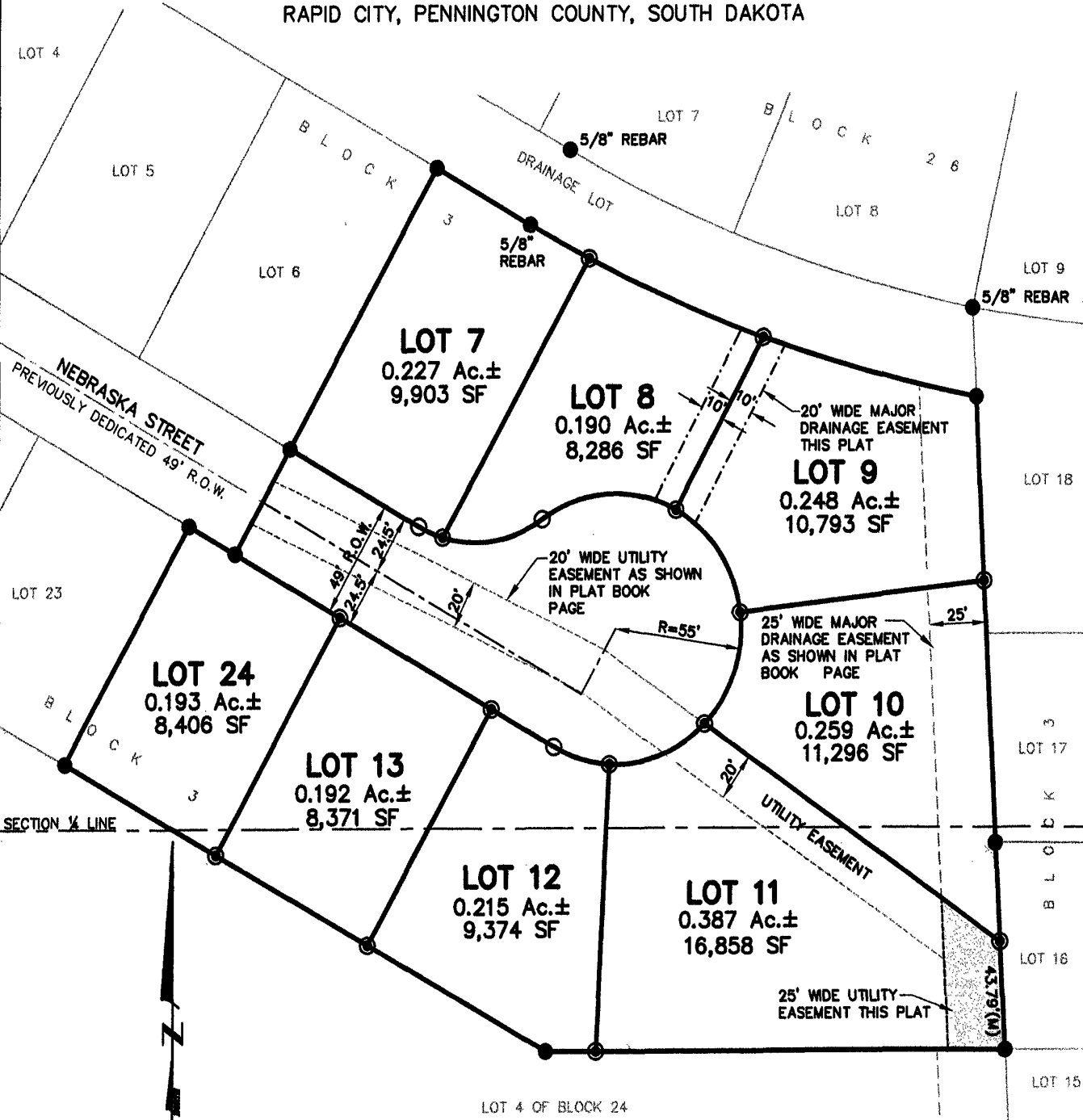

MAY 21, 2002



SCALE 1" = 60'



AREA OF NEBRASKA STREET  
 TO BE DEDICATED AS PUBLIC  
 RIGHT-OF-WAY THIS SURVEY:  
 0.357 Ac.±; 15,566 SF

**Renner & Sperlich Engineering Co.**

616 Sixth St. \* Rapid City, SD 57701 \* 605/342-1191  
 FAX: 605/342-1405 \* E-MAIL: RSEC@RAPIDNET.COM