

PROPOSED LOTS 1 THRU 4
(formerly Tracts 1 & 2 of Pioneer Subdivision)

MOON RIDGE SUBDIVISION
LOCATED IN THE E 1/2 OF THE NE 1/4
SECTION 34, T1N, R7E, BHM
PENNINGTON COUNTY, SOUTH DAKOTA
Planning Department



MAY 22, 2002



SCALE 1" = 300'

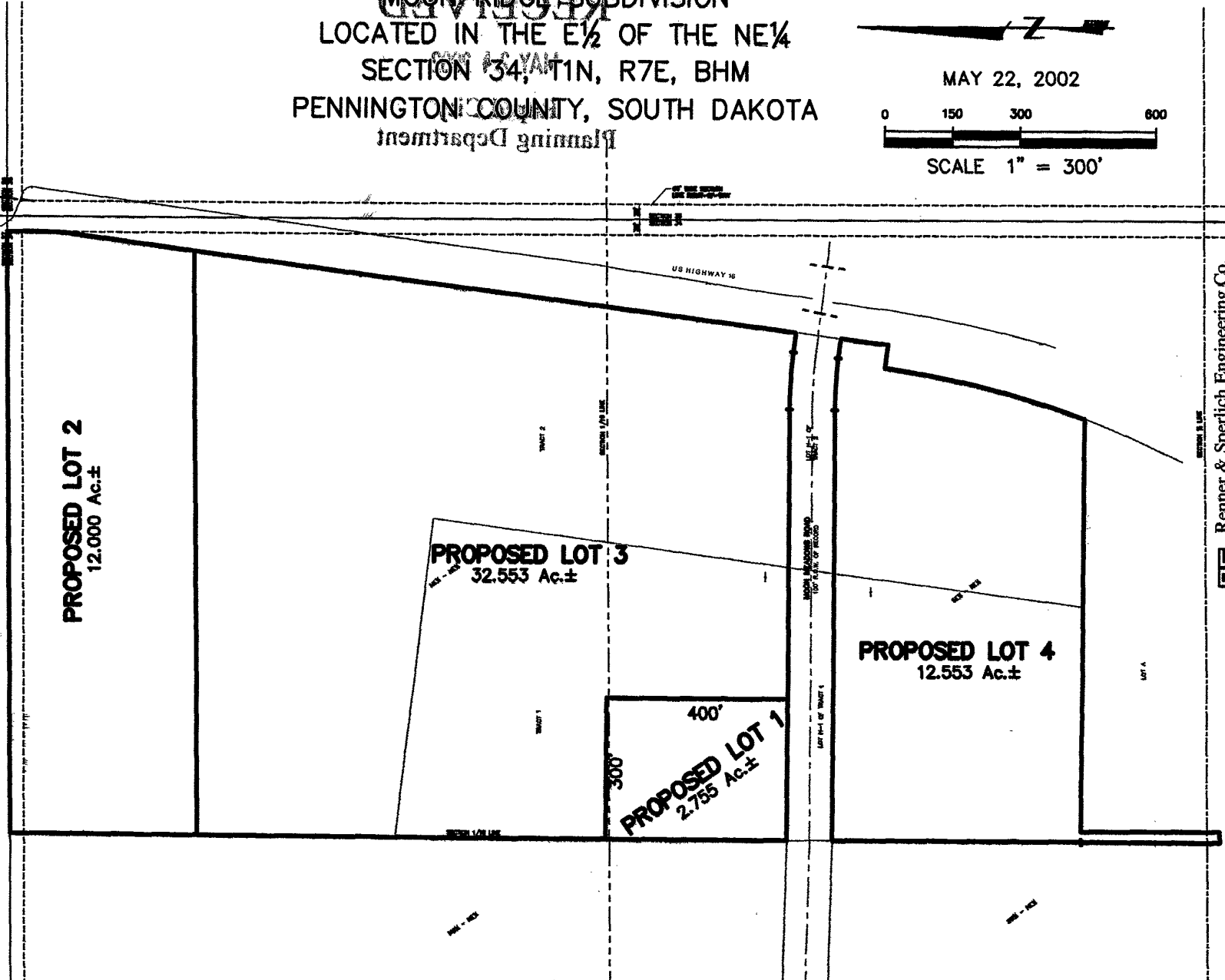

PROPOSED LOT 2
12.000 Ac.±

PROPOSED LOT 3
32.553 Ac.±

PROPOSED LOT 1
2.755 Ac.±

PROPOSED LOT 4
12.553 Ac.±

Renner & Sperlich Engineering Co.
616 South St. • Rapid City, SD 57701 • 605/245-1191
FAX: 605/245-1405 • E-MAIL: RENNER@RENNET.COM

