

N00°05'20"W 1319.69'(C)

348.89'

215.21'

181.78'

N89°43'18"W 666.75'(C)

33'

33'

1323.19'(M)

94.25'

900'00"±W

54.62'

485.25'

152.23'

86.16'

306.51'

128.18'

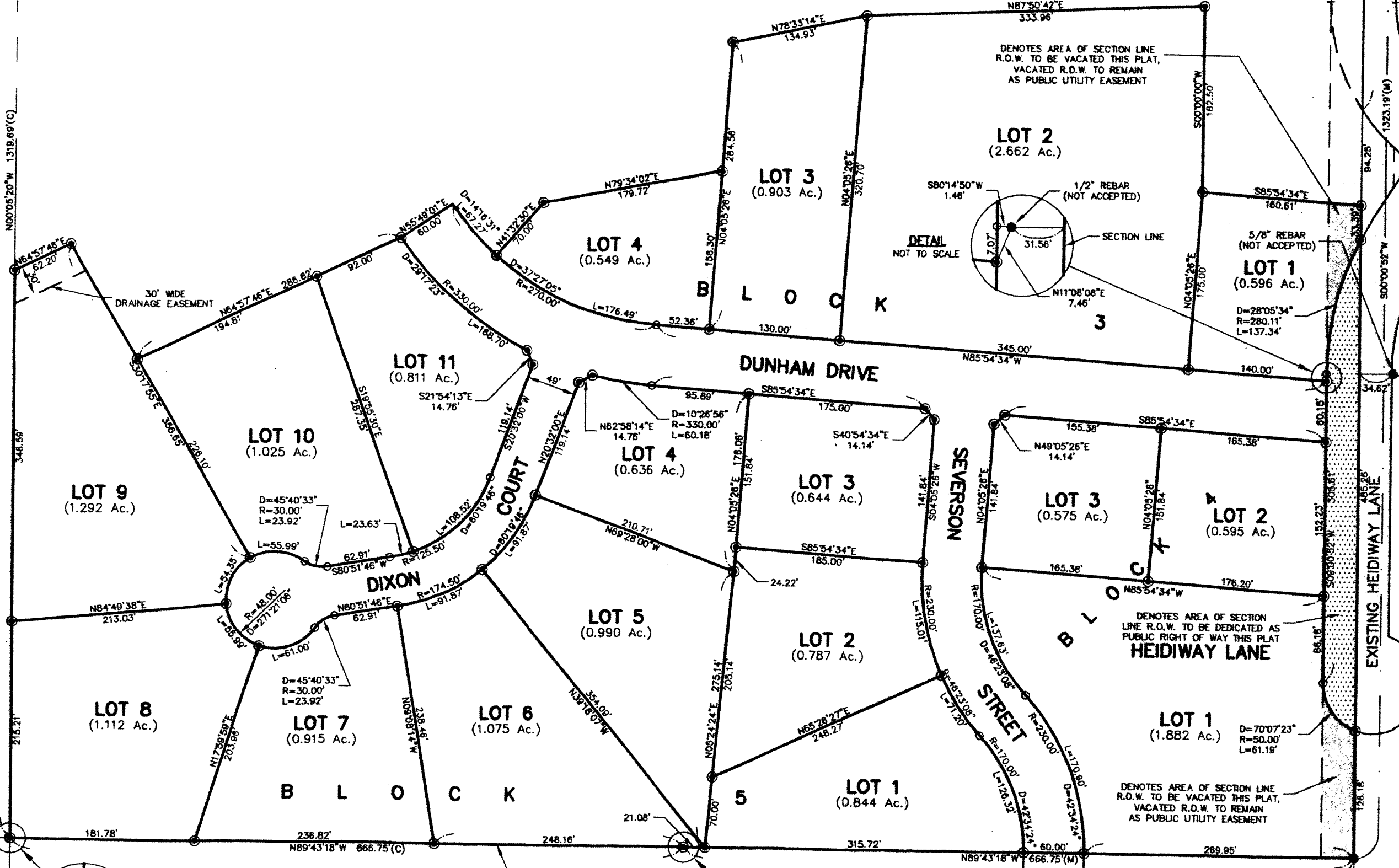

DENOTES AREA OF SECTION LINE R.O.W. TO BE VACATED THIS PLAT, VACATED R.O.W. TO REMAIN AS PUBLIC UTILITY EASEMENT

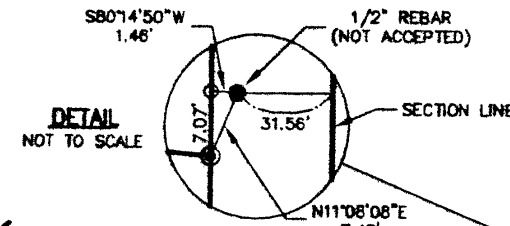

DENOTES AREA OF SECTION LINE R.O.W. TO BE DEDICATED AS PUBLIC RIGHT OF WAY THIS PLAT

HEIDIWAY LANE

DENOTES AREA OF SECTION LINE R.O.W. TO BE VACATED THIS PLAT, VACATED R.O.W. TO REMAIN AS PUBLIC UTILITY EASEMENT

LOT 3
(0.903 Ac.)

LOT 4
(0.549 Ac.)

LOT 2
(2.662 Ac.)

LOT 1
(0.596 Ac.)

LOT 11
(0.811 Ac.)

LOT 10
(1.025 Ac.)

LOT 9
(1.292 Ac.)

LOT 4
(0.636 Ac.)

LOT 3
(0.644 Ac.)

LOT 3
(0.575 Ac.)

LOT 2
(0.595 Ac.)

LOT 5
(0.990 Ac.)

LOT 2
(0.787 Ac.)

LOT 8
(1.112 Ac.)

LOT 7
(0.915 Ac.)

LOT 6
(1.075 Ac.)

LOT 1
(0.844 Ac.)

LOT 1
(1.882 Ac.)

B L O C K

B L O C K

DUNHAM DRIVE

SEVERSON STREET

EXISTING HEIDIWAY LANE

30' WIDE DRAINAGE EASEMENT

DENOTES AREA OF SECTION LINE R.O.W. TO BE DEDICATED AS PUBLIC RIGHT OF WAY THIS PLAT

DENOTES AREA OF SECTION LINE R.O.W. TO BE VACATED THIS PLAT, VACATED R.O.W. TO REMAIN AS PUBLIC UTILITY EASEMENT