

PLAT OF
LOT 19 OF BLOCK 6
ROBBINSDALE ADDITION NO. 10
 (formerly a portion of the NW¼ of the SE¼ of Section 13)
 LOCATED IN THE NW¼ OF THE SE¼
 SECTION 13, T1N, R7E, BHM
 RAPID CITY, PENNINGTON COUNTY, SOUTH DAKOTA

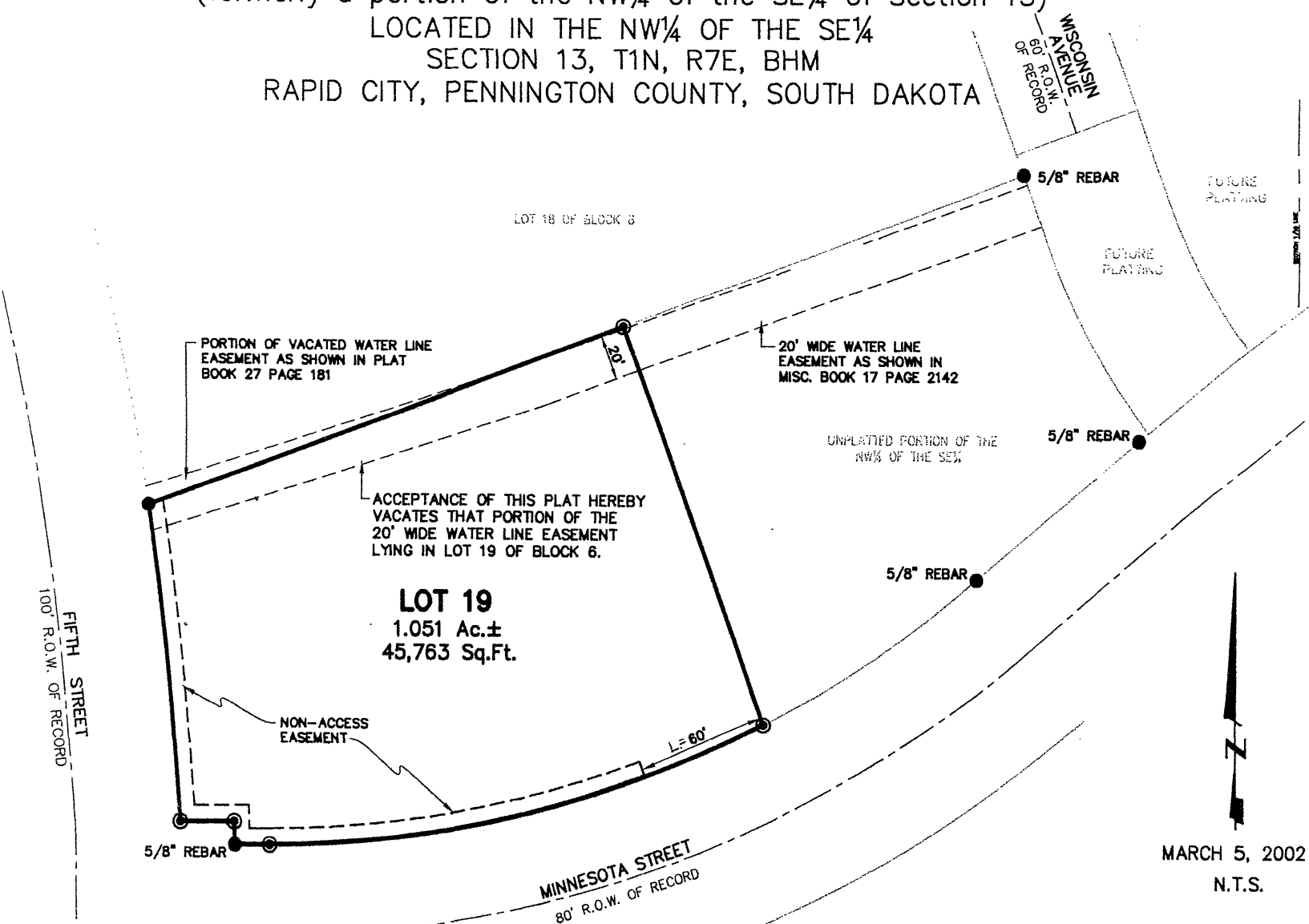

PORTION OF VACATED WATER LINE
 EASEMENT AS SHOWN IN PLAT
 BOOK 27 PAGE 181

20' WIDE WATER LINE
 EASEMENT AS SHOWN IN
 MISC. BOOK 17 PAGE 2142

ACCEPTANCE OF THIS PLAT HEREBY
 VACATES THAT PORTION OF THE
 20' WIDE WATER LINE EASEMENT
 LYING IN LOT 19 OF BLOCK 6.

LOT 19
 1.051 Ac.±
 45,763 Sq.Ft.

NON-ACCESS
 EASEMENT

FIFTH STREET
 100' R.O.W. OF RECORD

MINNESOTA STREET
 80' R.O.W. OF RECORD

5/8" REBAR

5/8" REBAR

5/8" REBAR

5/8" REBAR

MARCH 5, 2002
 N.T.S.



Renner & Sperlich Engineering Co.