

(formerly Lot 3 of Block 15 of Canyon Lake Heights Subdivision and a portion of the SE 1/4 of the SE 1/4 of Section 8)

02PL035

LOCATED IN THE SE 1/4 OF THE SE 1/4 OF SECTION 8 AND
IN THE SW 1/4 OF THE SW 1/4 OF SECTION 9, T1N, R7E, BHM
RAPID CITY, PENNINGTON COUNTY, SOUTH DAKOTA

COMMON AREA NORTH AND SOUTH
PORTIONS OF BLOCKS 1-8 INCLUSIVE
CHAPEL LAKE VILLAGE SUBDIVISION

SE 1/4

A PORTION OF THE
SE 1/4 OF THE SE 1/4 OF
SECTION 8

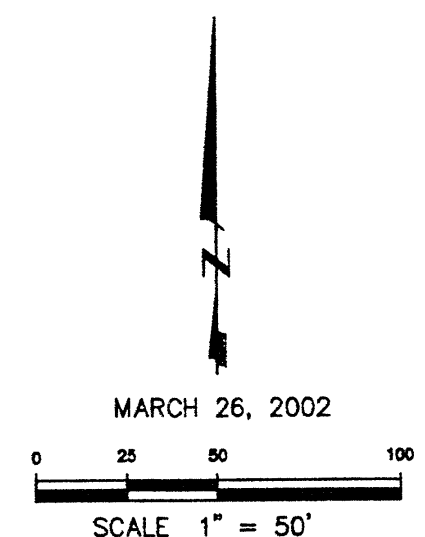
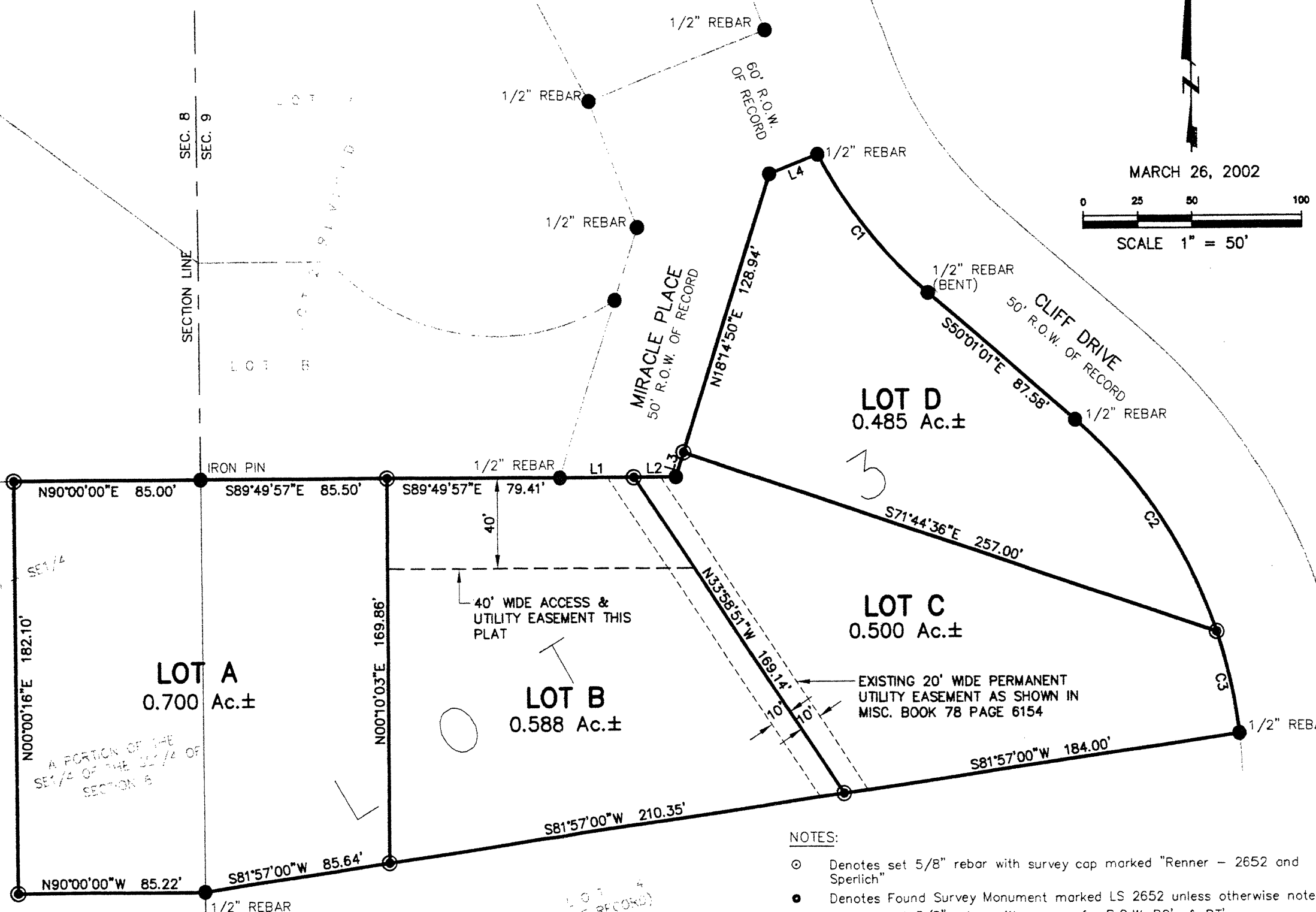

MARCH 26, 2002

SCALE 1" = 50'

LOT A
0.700 Ac.±

LOT B
0.588 Ac.±

LOT C
0.500 Ac.±

LOT D
0.485 Ac.±

NOTES:

- Denotes set 5/8" rebar with survey cap marked "Renner - 2652 and Sperlich"
- Denotes Found Survey Monument marked LS 2652 unless otherwise noted
- Denotes set 5/8" rebar with no cap for R.O.W. PC's & PT's

LOT 4
(OF RECORD)