

BLANK ALLUM. CAP 02PD002

SCALE 1" = 20'
CONTOUR INT. 1'

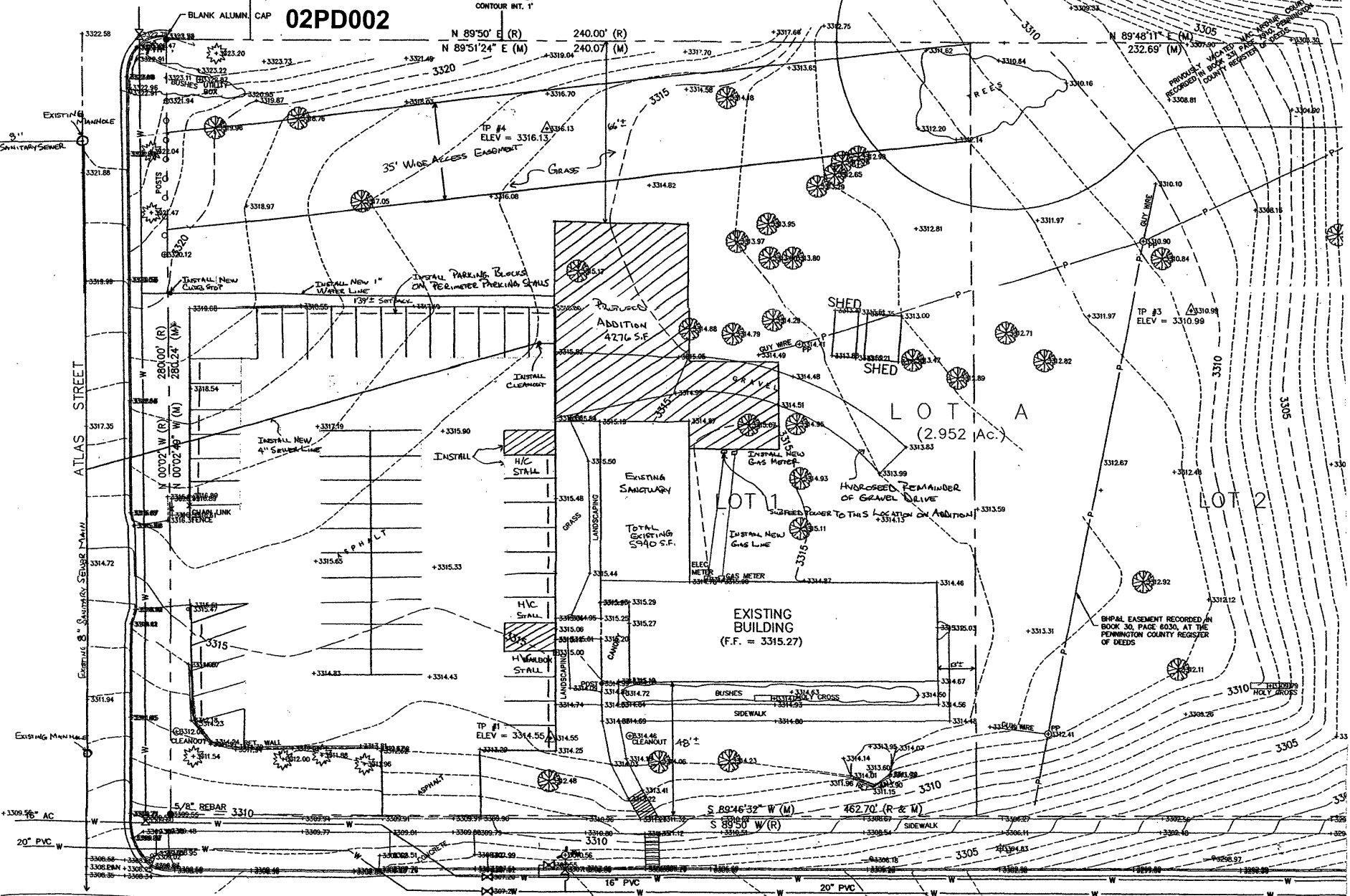

N 89°50' E (R) 240.00' (R)
N 89°51'24" E (M) 240.07' (M)

N 89°48'11" E (M) 232.69' (M)
S 33°50' E (M) 330.90'

LOT A
(2.952 AC.)

LOT 1

LOT 2

PROPOSED ADDITION 4276 S.F.

EXISTING BUILDING (F.F. = 3315.27)

EXISTING SANCTUARY
TOTAL EXISTING 5940 S.F.

EXISTING 9" SANITARY SEWER

INSTALL NEW 1" CUMUL. PROT.

INSTALL NEW 1" WATER LINE

35' WIDE ACCESS EASEMENT
TP #4 ELEV = 3316.13

INSTALL NEW 4" SEWER LINE

HVC STALL

TP #1 ELEV = 3314.55

INSTALL NEW GAS LINE

ELEC. METER

GAS METER

SHED

SHED

HYDROSEED REMAINDER OF GRAVEL DRIVE

GREEN PLOVER TO THIS LOCATION ON ADDITION

BHPAL EASEMENT RECORDED IN BOOK 30, PAGE 6030, AT THE PENNINGTON COUNTY REGISTER OF DEEDS

20" PVC W

5/8" REBAR

ASPHALT

48" CLEANOUT

S 89°46'32" W (M) 462.70' (R & M)

S 89°50' W (R)

ANAMOSA STREET

16" PVC W

20" PVC W

20" PVC W