

01PD061

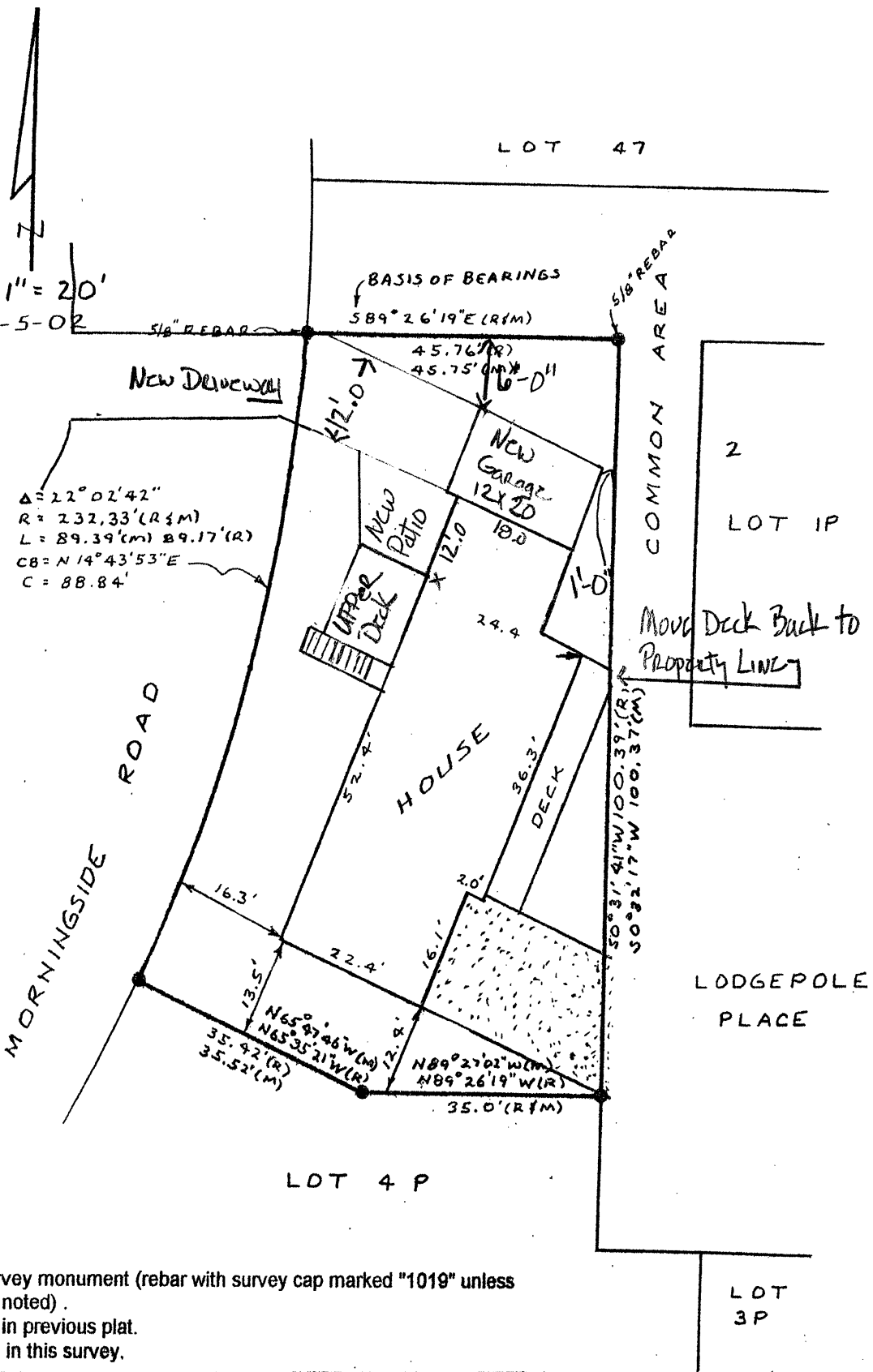

LEGEND:

- Found survey monument (rebar with survey cap marked "1019" unless otherwise noted).
- (R) Recorded in previous plat.
- (M) Measured in this survey.

LEGAL DESCRIPTION: Lot 2P of Block 2 of Chapel Lane Village, Rapid City, Pennington County, South Dakota.  
 OWNERS NAME: Patrick and Joann Coady  
 PROPERTY ADDRESS: 3054 Lodgepole Place

SURVEYORS STATEMENT:

